Second Edition

Newport Daily News.

Second Edition

ESTABLISHED 1846. NEWPORT, R. I., WEDNESDAY, SEPTEMBER 16, 1914. PRICE TWO CENTS.

AT THE START.

Isn't it about the correct time for us to talk to you, Mr. Business Man, about something that will make work easier and pleasanter! Sixty per cent of business offices are running along from year to year with the same old harrying confused appliances they did a dozen years ago while brainy men have worked night and day to devise methods and means of systematizing and simplifying.

OUR FINGER-TIP SYSTEM

Is a system with brains in it. It works for you, it thinks for you. It is adapted to any and all sorts of office work. Let us show you how it can put 360 days of sunshine into your business life. Start now with an office equipment that will conserve all your sober undisturbed thought for the bigger things of your business by taking care of all the petty annoyances that unfit you for real brain work.

A. C. TITUS CO., 225-229 Thames St. NEWPORT, R. I.

ON EXHIBITION
AND SALE
A FINE COLLECTION
OF
CHINESE POTTERY
ANTIQUE AND MODERN VASES,
FLOWER POTS, TABLE WARE, ETC.,
ALL MARKED FOR THIS SALE
AT SPECIALLY LOW PRICES.

NEWPORT'S ONLY IMPORTING AND WHOLESALE HOUSE.
Tel. 55. JOHN H. KAZANJIAN & CO. Bellevue Ave. Cor. Bath Road

NEWPORT
TAXICAB
COMPANY
150 TELEPHONES 151

Rosedale Farm
Pure Jersey Milk and Cream.
Fresh Eggs—picked up daily.
Fruit in Season.
Inspection Invited.
PHILIP CASWELL, PROP

TRY OUR
BLACK STAR Roof Paint
If your roofs need painting.
HAYMAN & NASON.
Painters and Decorators.
Spring and Stone Sts.
Tel. 998

The Best of Trunks
—AT—
R. G. Biesel's,
256 Thames Street.
Bags and Suit Cases.

WHAT?
Bothered with poor gas light? Why, go to Wm. Koschny's, 100 John street, and see his inverted Gas Lights with by-pass for $1.25. A corker; cheap only in price. Plumbing, gas, hot water, steam.
WILLIAM KOSCHNY, Plumber and Fitter.
Jobbing promptly attended to. Estimates cheerfully given.
100 John Street, Newport, R. I.

TAXICABS.
FORD CAR AGENCY.
STARK BROS. TEL. 859

THE BEST COAL,
THE BEST PREPARATION
AND RIGHT PRICES.
Try us before it's too late.
NEWPORT COAL COMPANY.
OPPOSITE POSTOFFICE.

EST. 1882. TEL. 79.
ORIENTAL RUGS
Our sale on Oriental Rugs will be continued all this month with
25 Per Cent Discount.
A great opportunity to buy your rugs from reliable form of discount which you could depend upon as we guarantee this.
THE KAZANJIAN COMPANY,
140-144 BELLEVUE AVENUE. A. H. BOZYAN, Manager.

ON DEFENSE ALL THE WAY FROM NOYON TO VERDUN.

Germans Fighting on a Batile Front Approximating 110 Miles.

Vienna Claims the Defeat of Servian Invaders of Hungary Along the Whole Line.

An official French statement, issued in Paris at 3 o'clock this afternoon, stated that the German army was fighting a defensive battle along its front from Noyon (a town in the Department of Oise, on the Oise river, 14 miles northeast of Compiegne), to a point north of Verdun. This would indicate a battle front of approximately 110 miles, with the extreme west at a point 55 miles northeast of Paris.

The German general staff announced early today that the situation on the west front was still favorable. It was added that the allies have not won a victory at any point on the whole battle front and that Germans could look with confidence to the outcome.

A report that the German emperor will go to the scene of operations in East Prussia, credited to a Berlin correspondent, is published in Paris.

An official statement issued at Vienna declares that the Servian invaders of Hungary have been defeated along the whole line.

Demonstrations against Italy's attitude of neutrality were suppressed by the military in Rome during the night.

According to advices received in Rome, probably from Austrian sources, two Austrian armies in Galicia have effected a juncture at Rzeszow, 32 miles north of Przemysl.

It is announced at Tokio that Japanese scouts have occupied the railway station five miles from the bay of Kiao Chau.

SECOND GREAT BATTLE IN NORTHERN FRANCE.

Along the Aisne, Where French Manoeuvres Were Set.

Germans Show Skill in Keeping Forces Together, Matching the Allies.

LONDON, Sept. 16.—The second great battle in northern France since the south-bound sweep of the German invaders met its check is now apparently in progress to the northward of the river Aisne. The opposing lines are arranged from the Argonne hills through Rethel to Chateau-Porcien and near the practice camp of Soissons, where the program of the French summer manoeuvres contemplated cavalry training on a large scale for this very date.

Whether the Germans propose a fight to a finish at this position or plan merely to cover their retreat to the river Meuse is not yet clear, but the German commanders are showing the same skill in retreat and in keeping their forces intact which the allies showed a fortnight ago.

The German rush into France and back has thus far brought no decisive result, and until a pitched battle on a huge scale is fought and won neither side is in a position to claim that it has secured more than the opening move in the war game.

The allies for the moment have retrieved their perilous position and have turned the tables on the invaders, but the next move is with the Germans, whose armies are still in great force on a ground more or less selected by themselves.

The debacle—for it seems nothing less—in the Austrian armies means that Germany will have more and more to rely upon herself; hence there will be a greater interdependence of events in the eastern and western fields of operations. What new forces Germany can put into the campaign in the western area must henceforth depend in great measure upon how far she can neglect the Russian movement on Breslau, the capital of the Prussian province of Silesia, 199 miles southeast of Berlin.

According to reports today Emperor William himself has gone to East Prussia to take chief command of the German armies opposing the Russian invaders. While this may be true little credence is attached to the assertion that he proposes to take the active command out of the hands of a fighting general of the calibre of Von Hindenberg.

There is the usual diversity of stories today regarding the Austro-Servian operations. The Austrian general staff claims to have driven the Serbs out of the province of Banat and from the eastern district of Slavonia. The Servians, however, seem to have shown a marked capacity for re-appearing in the same or better positions, after their reported defeats. They now claim that they are bombarding the Hungarian town of Orsova.

The war indemnity imposed by the German troops in towns traversed in Belgium and France reach a grand total of $144,300,000. Only a very small percentage of this sum, however, has been paid.

IN A DEFENSIVE BATTLE.

Germans Fighting from Noyon to a Point Near Verdun.

PARIS, Sept. 16.—According to an official announcement made this after-

[Continued on Second Page.]

ELIMINATE FREIGHT TAX FROM NEW BILL.

Leaders Re-Frame Measure to Provide Special Levies.

Details of the Proposed Assessments in Great Variety.

WASHINGTON, Sept. 16.—As agreed upon the Democratic caucus and administration leaders, the war revenue bill was re-framed today to eliminate the freight tax and provide special levies. It is designed to bring into the Treasury $105,000,000.

The bill will include the Spanish War tax on commercial and legal papers, bills of lading, telegraph and long-distance telephone messages; the Spanish War special taxes on bankers, brokers, theatres and other amusement places; a levy of two cents a gallon on gasoline, and a special tax on tobacco manufactures and dealers, domestic wines and beer. Revision of the details of the Spanish War tax, in the discretion of the committee, also was authorized by the caucus.

It will tax banks, with capital and surplus not exceeding $25,000, $50 a year and $2 for each additional $1,000; stock brokers $50; pawn brokers $20, commercial brokers $20, custom house brokers $10, proprietors of theatres, museums and concert halls, $100; circuses $100, public exhibitions $10, bowling alleys and billiard halls $5 per alley or table, dealers in leaf tobacco $6 to $24, according to volume of business; dealers in tobacco $12, manufacturers of tobacco and cigars $6 to $24.

The stamp taxes proposed subject to probable revision by the committee, are in detail as follows: Bank checks 2 cents, drafts or bills of exchange inland 2 cents for each $100, certificates of deposit 2 cents, promissory notes 2 cents for each $100, money orders 2 cents per $100, express receipts one cent, freight receipts or domestic bills of lading one cent, telephone messages cost up 15 cents or more, one cent; bonds 50 cents, certificates of deposit 2 cents per $100, certificate of damage 25 cents, certificates not otherwise specified 10 cents; charters $3 to $10, broker's contracts 10 cents, conveyances 5 cents for each $100, telegraph messages one cent, life insurance policies 8 cents on each $100, inland, fire, casualty, fidelity and guaranty, one half of one per cent; leases 25 cents to $1, mortgages or conveyances in trust 25 cents for each $1,500; power of attorney to vote 10 cents, power of attorney to sell 25 cents, protests 25 cents, warehouse receipts 25 cents.

JAMES E. SULLIVAN DEAD.

Secretary-Treasurer of the Amateur Athletic Union.

NEW YORK, Sept. 16.—James E. Sullivan, secretary-treasurer of the Amateur Athletic Union, and American Olympic commissioner in recent Olympic games, died here today.

Mr. Sullivan was operated on at a local hospital Monday for intestinal trouble and never rallied. He returned from the Amateur Athletic Union track in Baltimore Sunday and was stricken late that night with the illness which resulted in his death.

STEAMER ARRIVED.

New York September 16, Menominee, from London.

TROOPS TO WITHDRAW WITHIN A FORTNIGHT.

Battleship Fleet Leaves Mexican Waters Soon Afterward.

Preparations Made in Accordance With Order of Evacuation.

WASHINGTON, Sept. 16.—Preparations were being made here today for the withdrawal from Vera Cruz of the American military forces which have held the city since last May, in accordance with President Wilson's order of evacuation, issued yesterday afternoon. Transports at Newport News and Galveston were under orders today to proceed as soon as possible to Vera Cruz to take the forces on board. A short while afterwards the battleship fleet now stationed in Mexican waters will be withdrawn, although formal orders have not yet been issued. The total forces at Vera Cruz under General Funston include 7,200 soldiers and marines. Their departure is expected to begin within a fortnight.

In administration circles today it was generally believed that the action of the President would restore normal conditions in Mexico.

Secretary Garrison said today that no orders had been issued for the withdrawal of the border patrol. The troops now are engaged in manoeuvres, and it was intimated that when those exercises are completed the organizations may return to their home stations.

The order for evacuation, formally announced at the White House after a long cabinet meeting, is the concluding chapter of the second armed conflict between the United States and Mexico, in which a score of Americans lost their lives, nearly 100 were wounded and upwards of 200 Mexicans were killed or wounded.

The reasons for the step were set forth in the following statement from the White House: "The troops have been ordered withdrawn from Vera Cruz. This action is taken in view of the entire removal of the circumstances which were thought to justify the occupation. The further presence of the troops is deemed unnecessary."

Specifically the American forces were withdrawn at the urgent appeal of General Carranza, first chief of the Constitutionalist army, who is in charge of the executive power in Mexico City. Through Paul Fuller, personal representative of President Wilson in Mexico, General Carranza set forth that the presence of American troops, instead of being a safeguard against further revolution and peace with the United States, constituted a constant menace to friendly relations.

The Mexican chief contended, and he was upheld by Generals Villa and Obregon, that the Mexican people would not understand the continued presence of American troops on Mexican soil and would be bound to cherish resentment. At first the President believed it desirable to keep American forces at Vera Cruz for salutary effect, hoping that a constitutional election would be conducted fairly and the troops brought back after a constitutionally elected executive was in power.

The Constitutionalist chief argued, however, that no election could be free and without compulsion with a part of Mexican territory controlled by American forces. He pointed out, too, that the question of the American troops might soon become a domestic issue. The President discussed the subject with his cabinet, some of whom, it is understood, did not favor the move.

It was finally the consensus of opinion that the main purpose of the American expedition to Vera Cruz—to punish the affront to the flag at Tampico—had been achieved through the occupation itself and the forcing of Huerta's abdication as provisional president.

Another circumstance which influenced the President's judgment was the approaching general convention of military chiefs October 1. On that day a provisional president will be designated. It may be Carranza or another.

General Carranza wished to be able to turn over the power to a successor with the country absolutely at peace with its northern neighbor. He argued that charges frequently had been made that the Constitutionalists came into power through the assistance of the United States, a contention from which anti-American feeling often was fomented in Mexico. On the question of recognition it is known that the President and his advisers have reached no decision.

Preparations were begun at once for turning over the custom house at Vera Cruz and the municipal government to the Mexicans again. An inquiry on this subject was sent to the Carranza government by Secretary Bryan.

EVACUATION ORDERED.

United States to Withdraw Forces from Vera Cruz and Vicinity.

MEXICO CITY, Sept. 16.—An incident which added to the enthusiasm of the celebration of Independence day last night was a telegram from Juan Francisco Urquidi, secretary of the Constitutional agency in Washington, to Foreign Minister Fabela, announcing the intention of the United States government to withdraw its forces from Vera Cruz and vicinity. Thou-

[Continued on Second Page.]

Events these days are turning men's and women's thoughts to Life Insurance; while many investments may decrease in value a man's or woman's insurance in the New York Life is one thing that is always worth

ONE HUNDRED CENTS ON THE DOLLAR.

Call, write or phone Commerford, the New York Life man—it costs nothing to learn.
Over 233 Thames Street.
Phones 9929 or 1861 day or night.

CHOICE BUTTER.
32c a pound.
The Edward A. Brown Co.,
274 Thames St.

George E. Vernon & Co.,
Interior Decorators,
Cabinet Makers
AND
Upholstering
IN ALL ITS BRANCHES.
91 JOHN STREET, NEWPORT, R. I

TREE PRUNING.
Different Variety of Trees and Shrubs Furnished
General Care of Lawns and Gardens.
JOHN S. MARTIN,
20 Narragansett Ave. Phone 706.

R. JENSEN,
General House Painter and Paper Hanger.
For estimates apply at 103 Wellington avenue.
Telephone 9850.

GREEN GEESE.
Broiling and Roasting Ducks,
Broiling Turkeys.
Squab Chickens,
Guinea Chickens,
Mushrooms, etc,
Marlborough Market.
Phones 76 or 77. 94 Thames St.

1842. THE T. RUMFORD SEABURY CO. 1914.
SCHOOL SHOES.
Complete footwear outfits for the boy or girl going away to school.
Boots, Shoes, Pumps, Slippers, Sneakers, Rubbers, Rubber Boots and Overshoes, Polishes, Brushes and Polishing Outfits.
Everything in shoes.
The SEABURY CO.
214 Thames Street Tel. 787.

For Sale.
The estate of Theodore Havemeyer on Coggeshall Avenue, consisting of very large stable suitable for garage purposes and all the land. Two large dwellings in Newton Court. Above propositions are bargains.
T. J. O'NEILL,
217-219 SPRING STREET.
Phone 1159.

PRIVET HEDGE.
A lot of extra fine plants at very low prices. Just the time to plant them out.
THE BARKER REALTY CO.,
105 Broadway Phone 1490.

THE BEE HIVE
THE STORE OF DEPENDABLE MERCHANDISE
This "AD" is an invitation for YOU to attend
The 32d Bee Hive Fall & Winter GARMENT OPENING
—ON—
Thursday, Friday
—AND—
Saturday, September 17, 18, 19.
Coats, Suits, Skirts, Dresses, Waists, etc.
Will be Shown in the Latest Styles.
Regardless of what your choice is, regardless of what is most becoming to you, you can this season find something exactly to your taste and up to the minute in style in eevry respect if you make your selection from our handsome fall display.
Printzess
DISTINCTION IN DRESS
REG. U.S. PAT. OFFICE.
Coats and Suits will be featured.
Courteous salespeople will be glad to show you everything.
Please Come!
HESS & CO
FOUNDED 1862

Second Edition

Newport Daily News.

Second Edition

ESTABLISHED 1846. NEWPORT, R. I., WEDNESDAY, SEPTEMBER 16, 1914. PRICE TWO CENTS.

AT THE START.

Isn't it about the correct time for us to talk to you, Mr. Business Man, about something that will make work easier and pleasanter! Sixty per cent of business offices are running along from year to year with the same old harrying confused appliances they did a dozen years ago while brainy men have worked night and day to devise methods and means of systematizing and simplifying.

OUR FINGER-TIP SYSTEM

Is a system with brains in it. It works for you, it thinks for you. It is adapted to any and all sorts of office work. Let us show you how it can put 360 days of sunshine into your business life. Start now with an office equipment that will conserve all your sober undisturbed thought for the bigger things of your business by taking care of all the petty annoyances that unfit you for real brain work.

A. C. TITUS CO., 225-229 Thames St. NEWPORT, R. I.

ON EXHIBITION AND SALE

A FINE COLLECTION OF

CHINESE POTTERY

ANTIQUE AND MODERN VASES, FLOWER POTS, TABLE WARE, ETC., ALL MARKED FOR THIS SALE AT SPECIALLY LOW PRICES.

NEWPORT'S ONLY IMPORTING AND WHOLESALE HOUSE.

Tel. 55. JOHN H. KAZANJIAN & CO. Bellevue Ave. Cor. Bath Road

NEWPORT TAXICAB COMPANY

160 TELEPHONES 161

Rosedale Farm

Pure Jersey Milk and Cream.

Fresh Eggs—picked up daily.

Fruit in Season.

Inspection Invited.

PHILIP CASWELL, PROP

TRY OUR BLACK STAR Roof Paint

If your roofs need painting.

HAYMAN & NASON.

Painters and Decorators, Spring and Stone Sts.

Tel. 998

The Best of Trunks

—AT—

R. G. Biesel's,

256 Thames Street.

Bags and Suit Cases.

WHAT!

Bothered with poor gas light? Why, go to Wm. Koschny's, 100 John street, and see his inverted Gas Lights with by-pass for $1.25. A corker; cheap only in price. Plumbing, gas, hot water, steam.

WILLIAM KOSCHNY, Plumber and Fitter.

Jobbing promptly attended to. Estimates cheerfully given.

100 John Street, Newport, R. I.

TAXICABS.

FORD CAR AGENCY.

STARK BROS. TEL. 859

THE BEST COAL, THE BEST PREPARATION AND RIGHT PRICES.

Try us before it's too late.

NEWPORT COAL COMPANY.

OPPOSITE POSTOFFICE.

EST. 1882. TEL. 79.

ORIENTAL RUGS

Our sale on Oriental Rugs will be continued all this month with

25 Per Cent Discount.

A great opportunity to buy your rugs from reliable form of discount which you could depend upon as we guarantee this.

THE KAZANJIAN COMPANY,

140-144 BELLEVUE AVENUE. A. H. BOZYAN, Manager.

ON DEFENSE ALL THE WAY FROM NOYON TO VERDUN.

Germans Fighting on a Battle Front Approximating 110 Miles.

Vienna Claims the Defeat of Servian Invaders of Hungary Along the Whole Line.

An official French statement, issued in Paris at 3 o'clock this afternoon, stated that the German army was fighting a defensive battle along its front from Noyon (a town in the Department of Oise, on the Oise river, 14 miles northeast of Compiegne), to a point north of Verdun. This would indicate a battle front of approximately 110 miles, with the extreme west at a point 55 miles northeast of Paris.

The German general staff announced early today that the situation on the west front was still favorable. It was added that the allies have not won a victory at any point on the whole battle front and that Germans could look with confidence to the outcome.

A report that the German emperor will go to the scene of operations in East Prussia, credited to a Berlin correspondent, is published in Paris.

An official statement issued at Vienna declares that the Servian invaders of Hungary have been defeated along the whole line.

Demonstrations against Italy's attitude of neutrality were suppressed by the military in Rome during the night.

According to advices received in Rome, probably from Austrian sources, two Austrian armies in Galicia have effected a juncture at Rzeszow, 32 miles north of Przemysl.

It is announced at Tokio that Japanese scouts have occupied the railway station five miles from the bay of Kiao Chau.

SECOND GREAT BATTLE IN NORTHERN FRANCE.

Along the Aisne, Where French Manoeuvres Were Set.

Germans Show Skill in Keeping Forces Together, Matching the Allies.

LONDON, Sept. 16.—The second great battle in northern France since the south-bound sweep of the German invaders met its check is now apparently in progress to the northward of the river Aisne. The opposing lines are arranged from the Argonne hills through Rethel to Chateau-Porcien and near the practice camp of Soissons, where the program of the French summer manoeuvres contemplated cavalry training on a large scale for this very date.

Whether the Germans propose a fight to a finish at this position or plan merely to cover their retreat to the river Meuse is not yet clear, but the German commanders are showing the same skill in retreat and in keeping their forces intact which the allies showed a fortnight ago.

The German rush into France and back has thus far brought no decisive result, and until a pitched battle on a huge scale is fought and won neither side is in a position to claim that it has secured more than the opening move in the war game.

The allies for the moment have retrieved their perilous position and have turned the tables on the invaders, but the next move is with the Germans, whose armies are still in great force on a ground more or less selected by themselves.

The debacle—for it seems nothing less—in the Austrian armies means that Germany will have more and more to rely upon herself; hence there will be a greater interdependence of events in the eastern and western fields of operations. What new forces Germany can put into the campaign in the western area must henceforth depend in great measure upon how far she can neglect the Russian movement on Breslau, the capital of the Prussian province of Silesia, 190 miles southeast of Berlin.

According to reports today Emperor William himself has gone to East Prussia to take chief command of the German armies opposing the Russian invaders. While this may be true little credence is attached to the assertion that he proposes to take the active command out of the hands of a fighting general of the calibre of Von Hindenberg.

There is the usual diversity of stories today regarding the Austro-Servian operations. The Austrian general staff claims to have driven the Serbs out of the province of Banat and from the eastern district of Slavonia. The Servians, however, seem to have shown a marked capacity for re-appearing in the same or better positions, after their reported defeats. They now claim that they are bombarding the Hungarian town of Orsova.

The war indemnity imposed by the German troops in towns traversed in Belgium and France reach a grand total of $111,300,000. Only a very small percentage of this sum, however, has been paid.

IN A DEFENSIVE BATTLE.

Germans Fighting from Noyon to a Point Near Verdun.

PARIS, Sept. 16.—According to an official announcement made this after-

[Continued on Second Page.]

ELIMINATE FREIGHT TAX FROM NEW BILL.

Leaders Re-Frame Measure to Provide Special Levies.

Details of the Proposed Assessments in Great Variety.

WASHINGTON, Sept. 16.—As agreed upon the Democratic caucus and administration leaders, the war revenue bill was re-framed today to eliminate the freight tax and provide special levies. It is designed to bring into the Treasury $105,000,000.

The bill will include the Spanish War tax on commercial and legal papers, bills of lading, telegraph and long-distance telephone messages; the Spanish War special taxes on bankers, brokers, theatres and other amusement places; a levy of two cents a gallon on gasoline, and a special tax on tobacco manufactures and dealers, domestic wines and beer. Revision of the details of the Spanish War tax, in the discretion of the committee, also was authorized by the caucus.

It will tax banks, with capital and surplus not exceeding $25,000, $50 a year and $2 for each additional $1,000; stock brokers $50; pawn brokers $20, commercial brokers $20, custom house brokers $10, proprietors of theatres, museums and concert halls, $100; circuses $100, public exhibitions $10, bowling alleys and billiard halls $5 per alley or table, dealers in leaf tobacco $6 to $24, according to volume of business; dealers in tobacco $12, manufacturers of tobacco and cigars $6 to $24.

The stamp taxes proposed subject to probable revision by the committee, are in detail as follows: Bank checks 2 cents, drafts or bills of exchange (at sight) 2 cents for each $100, certificates of deposit 2 cents, promissory notes 2 cents for each $100, money orders 2 cents per $100, express receipts one cent, freight receipts or domestic bills of lading one cent, telephone messages costing 15 cents or more, one cent; bonds 50 cents, certificates of deposit 2 cents per $100, certificate of damage 25 cents, certificates not otherwise specified 10 cents; charters $3 to $10, broker's contracts 10 cents, conveyances 5 cents for each $100, telegraph messages one cent, life insurance policies 8 cents on each $100, inland, fire, casualty, fidelity and guaranty, one half of one per cent; leases 25 cents to $1, mortgages or conveyances in trust 25 cents for each $1,500; power of attorney to vote 10 cents, power of attorney to sell 25 cents, protests 25 cents, warehouse receipts 25 cents.

JAMES E. SULLIVAN DEAD.

Secretary-Treasurer of the Amateur Athletic Union.

NEW YORK, Sept. 16.—James E. Sullivan, secretary-treasurer of the Amateur Athletic Union, and American Olympic commissioner in recent Olympic games, died here today.

Mr. Sullivan was operated on at a local hospital Monday for intestinal trouble and never rallied. He returned from the Amateur Athletic Union track in Baltimore Sunday and was stricken late that night with the illness which resulted in his death.

STEAMER ARRIVED.

New York September 16, Menominee, from London.

TROOPS TO WITHDRAW WITHIN A FORTNIGHT.

Battleship Fleet Leaves Mexican Waters Soon Afterward.

Preparations Made in Accordance With Order of Evacuation.

WASHINGTON, Sept. 16.—Preparations were being made here today for the withdrawal from Vera Cruz of the American military forces which have held the city since last May, in accordance with President Wilson's order of evacuation, issued yesterday afternoon. Transports at Newport News and Galveston were under orders today to proceed as soon as possible to Vera Cruz to take the forces on board. A short while afterwards the battleship fleet now stationed in Mexican waters will be withdrawn, although formal orders have not yet been issued. The total forces at Vera Cruz under General Funston include 7,200 soldiers and marines. Their departure is expected to begin within a fortnight.

In administration circles today it was generally believed that the action of the President would restore normal conditions in Mexico.

Secretary Garrison said today that no orders had been issued for the withdrawal of the border patrol. The troops now are engaged in manoeuvres, and it was intimated that when those exercises are completed the organizations may return to their home stations.

The order for evacuation, formally announced at the White House after a long cabinet meeting, is the concluding chapter of the second armed conflict between the United States and Mexico, in which a score of Americans lost their lives, nearly 100 were wounded and upwards of 200 Mexicans were killed or wounded.

The reasons for the step were set forth in the following statement from the White House: "The troops have been ordered withdrawn from Vera Cruz. This action is taken in view of the entire removal of the circumstances which were thought to justify the occupation. The further presence of the troops is deemed unnecessary."

Specifically the American forces were withdrawn at the urgent appeal of General Carranza, first chief of the Constitutionalist army, who is in charge of the executive power in Mexico City. Through Paul Fuller, personal representative of President Wilson in Mexico, General Carranza set forth that the presence of American troops, instead of being a safeguard against further revolution and peace with the United States, constituted a constant menace to friendly relations.

The Mexican chief contended, and he was upheld by Generals Villa and Obregon, that the Mexican people would not understand the continued presence of American troops on Mexican soil and would be bound to cherish resentment. At first the President believed it desirable to keep American forces at Vera Cruz for salutary effect, hoping that a constitutional election would be conducted fairly and the troops brought back after a constitutionally elected executive was in power.

The Constitutionalist chief argued, however, that no election could be free and without compulsion with a part of Mexican territory controlled by American forces. He pointed out, too, that the question of the American troops might soon become a domestic issue. The President discussed the subject with his cabinet, some of whom, it is understood, did not favor the move.

It was finally the consensus of opinion that the main purpose of the American expedition to Vera Cruz—to punish the affront to the flag at Tampico—had been achieved through the occupation itself and the forcing of Huerta's abdication as provisional president.

Another circumstance which influenced the President's judgment was the approaching general convention of military chiefs October 1. On that day a provisional president will be designated. It may be Carranza or another.

General Carranza wished to be able to turn over the power to a successor with the country absolutely at peace with its northern neighbor. He argued that charges frequently had been made that the Constitutionalists came into power through the assistance of the United States, a contention from which anti-American feeling often was fomented in Mexico. On the question of recognition it is known that the President and his advisers have reached no decision.

Preparations were begun at once for turning over the custom house at Vera Cruz and the municipal government to the Mexicans again. An inquiry on this subject was sent to the Carranza government by Secretary Bryan.

EVACUATION ORDERED.

United States to Withdraw Forces from Vera Cruz and Vicinity.

MEXICO CITY, Sept. 16.—An incident which added to the enthusiasm of the celebration of Independence day last night was a telegram from Juan Francisco Urquidi, secretary of the Constitutional agency in Washington, to Foreign Minister Fabela, announcing the intention of the United States government to withdraw its forces from Vera Cruz and vicinity. Thou-

[Continued on Second Page.]

Events these days are turning men's and women's thoughts to Life Insurance; while many investments may decrease in value a man's or woman's insurance in the New York Life is one thing that is always worth

ONE HUNDRED CENTS ON THE DOLLAR.

Call, write or phone Commerford, the New York Life man—it costs nothing to learn.

Over 233 Thames Street.
Phones 9929 or 1861 day or night.

CHOICE BUTTER.

32c a pound.

The Edward A. Brown Co.,

274 Thames St.

George E. Vernon & Co.,

Interior Decorators, Cabinet Makers AND Upholstering

IN ALL ITS BRANCHES.

91 JOHN STREET, NEWPORT, R. I

TREE PRUNING.

Different Variety of Trees and Shrubs Furnished

General Care of Lawns and Gardens.

JOHN S. MARTIN,

20 Narragansett Ave. Phone 700.

R. JENSEN,

General House Painter and Paper Hanger.

For estimates apply at 103 Wellington avenue.

Telephone 9850.

GREEN GEESE.

Broiling and Roasting Ducks,

Broiling Turkeys.

Squab Chickens,

Guinea Chickens,

Mushrooms, etc,

Marlborough Market.

Phones 76 or 77. 24 Thames St.

1842. THE T. MUMFORD SEABURY CO. 1914.

SCHOOL SHOES.

Complete footwear outfits for the boy or girl going away to school.

Boots, Shoes, Pumps, Slippers, Sneakers, Rubbers, Rubber Boots and Overshoes, Polishes, Brushes and Polishing Outfits.

Everything in shoes.

The SEABURY CO.

214 Thames Street Tel. 737.

For Sale.

The estate of Theodore Havemeyer on Coggeshall Avenue, consisting of very large stable suitable for garage purposes and all the land. Two large dwellings in Newton Court. Above propositions are bargains.

T. J. O'NEILL,

217-219 SPRING STREET.

Phone 1159.

PRIVET HEDGE.

A lot of extra fine plants at very low prices. Just the time to plant them out.

THE BARKER REALTY CO.,

105 Broadway Phone 1490.

THE BEE HIVE

THE STORE OF DEPENDABLE MERCHANDISE

This "AD" is an invitation for YOU to attend

The 32d Bee Hive Fall & Winter GARMENT OPENING

—ON—

Thursday, Friday

—AND—

Saturday, September 17, 18, 19.

Coats, Suits, Skirts, Dresses, Waists, etc.

Will be Shown in the Latest Styles.

Regardless of what your choice is, regardless of what is most becoming to you, you can this season find something exactly to your taste and up to the minute in style in every respect if you make your selection from our handsome fall display.

Printzess

DISTINCTION IN DRESS

REG. U.S. PAT. OFFICE

Coats and Suits will be featured.

Courteous salespeople will be glad to show you everything.

Please Come!

HESS & CO

ON DEFENSE ALL THE WAY FROM NOYON TO VERDUN.

[Continued from First Page.]

noon, the German army is fighting a defensive battle along its front from Noyon to a point north of Verdun.

Noyon is 55 miles northeast of Paris and 14 miles from Compiegne. The battle line as given in the foregoing despatch it in a straight line almost due east and west. From Noyon to a point north of Verdun is about 110 miles.

OPENING A WAY THEIR OBJECT.

Germans Investing Fort Troyon and Other Neighboring Forts.

LONDON, Sept. 16.—Reuter's Paris corespondent says: "The relief of Fort Troyon is likely to have an important bearing on the fate of the German army. The Germans were investing Fort Troyon and the neighboring forts between Toul and Verdun, with the object of opening a way of retreat on their left. The failure of this plan means that the French are masters of the valley from Toul to Verdun. Therefore, the armies of Crown Prince Frederick William and the Duke of Wuertemberg will be unable to cross the Meuse and will have to move farther north and attempt to pass by the Stenay gap."

GERMANS ABANDON SOISSONS.

Retirement of Forces Continues During Monday Night.

SOISSONS, France, Sept. 15, by way of Paris, Sept. 16.—The German right wing in its retreat abandoned Soissons Monday, at the same time leaving also the southern bank of the River Aisne. The German retirement northward continued during Monday night. The French in their pursuit crossed the river. The French artillery is today heavily in action on the other bank of the Aisne.

ORDERS SENT TO GERMANS.

Armies Directed to Retire as Far as Right Bank of the Rhine.

LONDON, Sept. 16.—A Central News Despatch from Rome quotes a telegram from Basil, Switzerland, to the Messagero, stating that the Germans are reported to have received orders to retire as far as the right bank of the Rhine, completely evacuating France, Belgium and Luxemburg.

MITRAILLEUSES PLACED.

Germans Said to be Further Strengthening Brussels.

LONDON, Sept. 16.—An Amsterdam despatch to Reuter's Telegram Company says that a local paper learns from Ghent that the Germans are further strengthening and fortifying Brussels. They have placed mitrailleuses on the Boulevard du Jardin Botanique and in front of the north and south stations.

At Etterbeek, near Brussels, it is reported that fighting took place between Prussian and Bavarian soldiers, 30 of whom were killed.

The mortality generally among the German wounded is much higher than that of the French. Of 7,000 French wounded in the hospitals at Vichy since the war began over 2,300 have recovered and returned to the front, while many more are on convalescence leave. Most of the French wounded are suffering from bullet wounds, while most of the Germans have shell and bayonet wounds.

FINAL RESULT AWAITED.

German People Stupefied on Learning of Retreat of Armies.

LONDON, Sept. 16.—A Bordeaux despatch to the Central News says: "According to Berlin telegrams the newspapers there testify to the stupefaction of the German people on learning of the retreat of the armies, which were believed to be under the walls of Paris. The papers endeavor to explain the retreat as strategic, adding that the final result must be awaited.

"The German public is also said to be impressed by the news of the disasters which have overtaken the Austrians in Galicia."

MARKED BY COURAGE AND DASH.

French Cavalry, Lacking in Numbers, Charge Too Late.

LONDON, Sept. 16.—The Daily News correspondent, following the pursuit with the allies, laments the lack of sufficient cavalry. He says: "The French cavalry has not been fortunate in this division. Too often it timed its brilliant charges too late and only swept over the crest when the German guns had secured the range to mow them down. Hence their support has not always been available at the right moment, but their courage and dash have been characteristic."

UHLANS NEARLY FAMISHED.

Detachment Begs for Food and Drink When Captured.

PARIS, Sept. 16.—A detachment of 40 Uhlans, who had been wandering in the woods of Fonteinbleau since the engagement at Montmirail was surrounded yesterday by a company of the territorial infantry. They were nearly famished and their first request was for something to eat and drink.

Another detachment of Uhlans, captured near Auberge, said when taken by the French troops: "Do what you like with us afterward but first give us something to eat. We are dying of hunger."

CALL FOR AUTOMOBILES.

Accident to Train, Carrying Wounded Men, Near Meaux.

PARIS, Sept. 16.—A report reached Paris this morning of an accident near Meaux, 20 miles east of Paris, to a railroad train carrying wounded men. The American ambassador, M. T. Herrick, received a telephone message asking that automobiles be sent out.

HELD BY JAPANESE SCOUTS.

Railway Station at Kiao Chau, Opposite Tsing Tau, Occupied.

TOKIO, Sept. 16.—The railway station at Kiao Chau, five miles from the bay of that name, and opposite Tsing Tau, the German fortified port, was occupied September 13 by Japanese scouts, according to an official announcement made today.

CENTRE OF INTEREST SHIFTS TO LEFT WING.

Relief of Troyon by French Dangerous to Crown Prince.

The Re-Capture of Rheims Gives Germans Better Position.

LONDON, Sept. 16.—The centre of interest in the western theatre of the war has shifted from the right wing of the German army, under General Von Kluck, to the left wing, where the relief of Troyon by the French is regarded in London as leaving the army of the German crown prince, Frederick William, in what would appear to be a dangerous situation.

As had been predicted in England, the French have retaken Rheims, but this step is of greater moral than strategical value, for the line to the northeast of this town provides a better defensive position for the German forces than does the front marked by Rheims itself.

According to advices received here from Berlin, the demand for news in Germany, where the people would appear to be growing impatient, has been soothed to a certain extent by the reassuring statement from the general staff that the German line is holding out successfully against the offensive movements of the allies. So far as the last 24 hours are concerned, this information agrees with news received in London, with the exception, however, of the German left wing. This part of the line, judging from despatches made public in London, would appear not only to have withdrawn from the investment of Verdun, but by permitting the relief of Troyon, which is 12 miles southeast of Verdun, to have left itself only one line of retreat. This is through the Stenay gap to reach Luzemburg, or by way of Longuyon and Longwy to reach Thionville (Diedenhofen).

If the allies are able to prevent the army of the crown prince from using Metz as a base of operations, it is felt in London that the German left wing would be in a serious situation, as was its right last week.

Expert military observers in Petrograd have declared that the Russian investment of Koenigsberg and General Rennenkampf's foray into East Prussia were planned with the deliberate intent of compelling Germany to detach some of her forces from France to the relief of her East Prussian frontier. In Petrograd military critics unite in characterizing this manoeuvre as brilliantly successful; so much so, in fact, that the salvation of the allied forces in the west undoubtedly was due to Germany's having sent several of her best army corps to East Prussia. With this work apparently accomplished, it is being predicted in England today that the Russian forces investing Koenigsberg, together with General Rennenkampf's army, will be withdrawn within the Russian border.

If it is a fact that Germany's ally in Galicia has retired within the fortified triangle dominated by Brozenysl, as despatches received here indicate, the inference is drawn by British observers that the Russian right is now free to advance from the southeast, and that an aggressive movement from this quarter may be looked for.

GERMAN ARMY RESISTING.

Another Big Battle Thought to Have Been in Progress Since Saturday.

PARIS, Sept. 16.—The official communication of Monday, which referred to the preceding day's developments, said that the enemy showed a disposition to resist north of the Aisne river. Yesterday's official communication said that the enemy had resisted on the line from Craonne and the forest of L'Aigle, north of Compiegne. As a simple rear guard stand against the allies this would scarcely last 48 hours, so there must be another big battle in progress since Sunday. The forests that constituted the centre in the battle of the Marne seem also to be seeking a position on the same line, while the crown prince's army in Argonne continues to retreat in that direction.

The Germans have in this line the advantage of high ground, with the right protected by the Rivers Oise and Aisne. If the centre and left are able to complete a retirement in such shape as to make a stand on the same line they may be able to sustain a general engagement under more favorable conditions than on the Marne. The battle line this time is nearly straight from the east to the west.

In case the German force should retire again they would have two lines of retreat, by Longwy and by Sedan. It remains to be seen whether, under the adverse conditions, the Germans have been able to get their artillery into position through the mud. The situation would be desperate in case of defeat, for the heavy rains continue and under the circumstances the Germans could hardly get their heavy artillery away.

It was rumored last night that the Indian cavalry had arrived and would go into action. This is unconfirmed, however, and doubtless no one will know definitely about them until they have actually participated in an engagement.

IN ORDER TO COVER RETREAT.

German Army May Have to Fight a Second or Third Battle.

PARIS via London, Sept. 16.—The Matin, discussing the withdrawal of the Germans points out that in order to cover its retreat and avoid the blocking of roads open to it the German army will have to make one and even a second and perhaps a third battle. These battles will be fought under conditions, according to the Matin, certainly more favorable for the French forces, which, thanks to their reinforcements and the rapidity of movements assured them by the railways, will be able to face an eventuality without anxiety.

GREECE'S NOTE TO TURKEY.

Identical With That of Powers as to Capitulation Cancellation.

LONDON, Sept. 16.—A despatch from Athens to the Exchange Telegraph Company announces that the Greek government has sent a note to Turkey, identical with that of the Great Powers, concerning the cancellation of Turkey's capitulations.

TROOPS TO WITHDRAW WITHIN A WEEK.

[Continued from First Page.]

sands of copies of an extra edition of El Liberial, the government organ, containing the telegram, were run off and distributed free to the throngs in the street. The message said: "I have the pleasure to communicate to you that President Wilson officially declared this afternoon that he had already ordered the evacuation of Vera Cruz."

GENERATOR BURNS OUT

The Big Wireless Station at Tuckerton, N. J., Closed.

TUCKERTON, N. J., Sept. 15.—The big wireless station here, one of the two plants in the United States in direct touch with Germany, was closed today.

Lieutenant Felix X. Gygax, U. S. N., in charge of the station, said that one of the general generators of the plant had burned out last midnight. He said there was no evidence of any tampering with the machinery.

The station is out of operation for an indefinite period. Lieutenant Gygax said as the extent of the repairs to be made has not yet been determined. It may take a week or more to get the machinery in condition to operate the wireless.

There was a large amount of private and government business on hand when the breakdown occurred.

The equipment was manufactured in Germany. If the material cannot be obtained in the United States it may be six months before the plant can resume operations, Lieutenant Gygax said.

NOW UNDER ENGLISH FLAG.

Eight Square Riggers Coming Under the Stars and Stripes.

WASHINGTON, Sept. 16.—Some of the romance of the days of the American clippers may return, for Assistant Secretary of the Treasury Peters has received word that eight of the finest square riggers on the Atlantic are coming under the Stars and Stripes as soon as details can be arranged. The square riggers belong to Charles Hunt & Co., of Boston. They are used in the South American trade, taking down lumber from North Atlantic ports to the river Plata, and bringing in return cargoes of hides. The ships are of steel construction and said to be the equal of any of their class in the world. At present they sail under the English flag.

BUILT OF PARTS OF THE MAINE.

Veterans of Foreign Wars Dedicate Memorial to Lieutenant Jenkins.

PITTSBRUGH, Pa., Sept. 16.—The delegates to the convention of the Veterans of Foreign Wars of the United States today joined with western Pennsylvania army and naval veterans of the Spanish-American war in dedicating a memorial to Lieutenant Friend W. Jenkins, the only commanding officer killed when battleship Maine was blown up in Havana harbor. The memorial is constructed of parts of the Maine and is situated in West Park, North Side. Lieutenant Jenkins was born in Pittsburgh.

Five new posts, comprising 500 men, have been added to the veterans of foreign wars. They are situated in Camden and Newark, N. J., Reading, Pa., Providence, R. I. and Panama.

SIGNIFICANT PAPERS FOUND.

Taken from German General Made Prisoner and Brought to Paris.

PARIS, Sept. 16.—Announcement is made that significant papers were found in the possession of the German general, Freiz, who was made a prisoner and brought to Paris September 14. One was a letter, it is said, inflicting punishment for not replying immediately to the mobilization order and was dated July 10.

Another paper was a despatch addressed to General Von Kluck during the retreat, advising him that General Freiz's troops had no more ammunition and that if he did not receive some at once he would be lost.

The report persists that General Freiz attempted to commit suicide before he was made a prisoner.

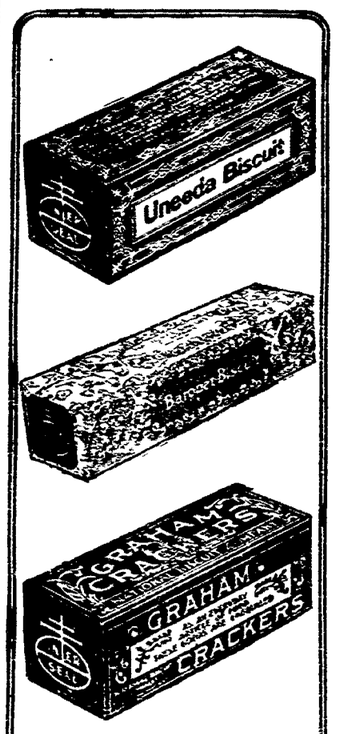

Uneeda Biscuit

Tempt the appetite, please the taste and nourish the body. Crisp, clean and fresh. 5 cents.

Baronet Biscuit

Round, thin, tender—with a delightful flavor—appropriate for luncheon, tea and dinner. 10 cents.

GRAHAM CRACKERS

Made of the finest ingredients. Baked to perfection. The national strength food. 10 cents.

Buy biscuit baked by NATIONAL BISCUIT COMPANY

Always look for that Name.

FURNISHING GOODS.

AM SUITINGS and OVERCOATINGS The Very Latest Styles OTTO, Gentlemen's Tailor, 244 Thames Street.

Special for September. Gents' Suits Of Blue and Black Worsted, $20.00. PINTO BROS., 115 Spring Street

Beaver Board

FOR WALLS AND CEILINGS.

It is superior to lath, plaster and wall-paper for 41 reasons.

More beautiful, more sanitary, more durable. Easier and quicker to put up. Never cracks. Suits any room in any building. See it and you'll be convinced.

WE CAN SHOW YOU.

JOHN M. FRIEND, 108 Third St. Tel. 311.

Beautiful Lavalleres.

Set with Diamonds, Pearls, Sapphires, Amethysts, etc. $3 to $25. —AT— GLAZIER'S, 96 Spring Street,

PROMISE NOT TO HURT YOU.

It is no longer necessary to be hurt having your dental work done. I give you my word, no matter how sensitive your teeth are I can extract, fill or crown them absolutely painless. A trial will convince you.

8 Best Set Of Teeth

Gold Fillings $1.00 up
Silver Fillings 50c up
Pure Gold Crowns 5.00
Bridge Work ...$5.00

For a limited time I am going to make the people of Newport a special money saving dental offer. I am going to make teeth for $8, whose real value is $15. Take advantage of this offer as it means a real saving of many dollars to you. I am also making a special low price on all gold work, and those in need of dentistry of this nature should take advantage of these low prices and have that needed dental work done now.

Fit and perfect satisfaction guaranteed.

DR. THOMAS JEFFERSON KING, Sherman Bld., over Barney's Music Store 140-2 Thames St., Newport. 9 A.M. to 8 P.M. Sundays by appointment.

Recalls The Green Fields and Rolling Uplands.

DAIRYMAID

SEE PAGE 7.

FALL MILLINERY DISPLAY.

AARON,

Bon Ton Millinery, Phone 627. 233 Thames St.

FOR TAXICABS PHONE 100.
PACKARD & CADILLAC LANDAULET & TOURING CARS.
CENTRAL GARAGE 26-34 Church St

JUST RECEIVED.

The New Kodak Juniors, 2 Sizes From $7.50 to $11.00

Come in and get a copy of the 1914 KODAK CATALOGUE.

GEORGE H. CHASE, 33-35 Broadway

Franklin and Indian Red Ash COALS.

Both stove and chestnut sizes. Try them and be convinced of their superiority.

PHNIGER & MANCHESTER CO., 341 THAMES STREET.

Telephone 144.

White Automobile and Truck Agency. J. K. SULLIVAN. New York Yacht Club Wharf.

I FIT GLASSES PERFECTLY! Don't

Overlook the importance of having Glasses or Spectacles that correctly fit the eyes—to be careless in this respect often brings on serious eye trouble.

Come here for any kind of Lens known to Science; I'll adjust the glasses perfectly to your eyes.

L. N. Vaughan, Optometrist 104 BROADWAY.

REAL ESTATE AND INSURANCE.

FOR SALE.

EXCEPTIONALLY BEAUTIFUL GROUNDS

To be SOLD in house lots, location not far from business district.

Modern dwelling near Rhode Island avenue—a bargain.

Three modern cottages on Friendship street.

Modern cottage on Broadway, to be sold at once—party leaving town.

Clarence A. Hammett Company, REAL ESTATE AND INSURANCE, Phone 469. 323 Thames Street.

WANTED. Moderate Price Farm.

(Send us all particulars.) DEBLOIS & ELDRIDGE, 152 BELLEVUE AVENUE.

DRUGGISTS.

THREE-O-TWO DEODORIZER

A delicately prepared deodorizer for the toilet

CHARLES M. COLE, PHARMACIST, 302 Thames Street, Cor. Prospect Hill Street.

USE Celery and Chamomile Bitters.

A true tonic and invigorator unequalled for Dyspepsia, Nervousness, Headache and general debility. Pleasant to take.

A Large Bottle for 50c. SOLD ONLY BY DOWNING BROS., 42-44 BROADWAY.

IMPORTANT

Owing to the conditions occasioned by the European war the drug and chemical market of the United States is in a most unusual and chaotic condition.

The fact that about 75 per cent of the DRUGS and CHEMICALS used in this country are of foreign origin may not be generally known. Because of the depressed business conditions the past year there was a small supply of such goods in this country at the outbreak of the war. The suddenness of the war and the consequent cutting off of commercial relations with the countries involved has brought about a scarcity of supplies and a rapid advance of prices. Stocks of foreign toilet and medicinal preparations have been advanced 25, 50 and 100 per cent in price.

The condition now confronting the trade is not so much one of prices but of SUPPLIES TO SELL AT ANY PRICE. For the moment many articles are practically out of the market and, until foreign commerce is again restored to somewhere near normal conditions, fresh stocks can not be obtained.

It is important that you should realize these facts so that you may be prepared for the changes in prices that occur from day to day.

THE F. L. POWELL PHARMACY Phone 103. 270 Thames St.

IT PAYS TO TRADE AT POWELL'S

NOTICE!

This is the time to Spray Elm Trees for the Elm Leaf Beetle. All orders promptly attended to.

Oscar Schultz, 18 Broadway. Tel. 151.

THE HIGHEST PRICES PAID

For old metal, copper, brass, lead, zinc and iron. Old automobiles and rubber

M. T. LEARY 51 Kingston Ave. Phone Telephone 988. 80 Broadway.

REAL ESTATE AND INSURANCE.

ATTRACTIVE VILLAS AND COTTAGES FOR SALE.
Also Farms and Country Places on the Island.
Insurance in strongest Companies.
Rentals for season of 1915.
FREDERICK H. PAINE, Bellevue Avenue and Catherine Street.

FOR SALE

The most desirable building lots on Broadway. This property has never before been offered for sale.

NO TELEPHONE INQUIRIES. J. B. Parsonage & Son, 10 Franklin Street. "The Agency of Perfect Service."

UNFURNISHED HOUSES FOR RENT.
1 at $890 yearly.
2 at $400 yearly.
1 at $360 yearly.
1 at $240 yearly.
C. H. WRIGHTINGTON, 30 Bellevue Avenue.

Tell us what you want in REAL ESTATE or any kind of INSURANCE And see what we can do for you. We would be glad to try

WM. E. BRIGHTMAN, 164 BELLEVUE AVENUE. Telephone No. 5.

FOR RENT.

Tenement, near Postoffice, six rooms; all improvements.

Tenement of 5 rooms, furnished for light housekeeping.

FOR SALE.

Four-tenement house, near Postoffice.

Cottage on Friendship street to be sold reasonable. Good location, all modern improvements.

WM. LOFTUS, 234 Spring St.

BUILDING LOTS

On upper harbor, Bayside avenue, Sycamore and Second streets.

EDWARD L. SPENCER, REALTY BUILDING.

Automobile Insurance, FIRE, LIABILITY, COLLISION. PROPERTY DAMAGE, Andrews & Weaver, 37 BELLEVUE AVENUE.

RHUDDLANS ON-THE-CLIFF.

Owing to the recall of a member of the German embassy, and a change in orders of a naval officer of the U. S. A. two cottages can be sublet for the balance of the season.

These cottages have furnaces and an open fireplace in the drawing room and are comfortable late in the fall.

Apply to owner on the premises or to any real estate broker.

C. E. Weeden, Real Estate and Furnished Cottages JAMESTOWN, R. I.

Look for the White Cottages. RHUDDLANS ON-THE-CLIFF. Foot of Sea View avenue, 1 block from Bath road, 1 block from Easton's each. Ten rooms, completely furnished. For terms apply to any real estate broker or on the premises.

J-M TRANSITE ASBESTOS SHINGLES Fireproof! Weatherproof! Timeproof! The most permanent and economical type of roofing for all forms of slant and steep roof construction. WM. H. CRAIG, Newport Agent, 8 TILLEY AVE. Tel. 1613.

ON DEFENSE ALL THE WAY FROM NOYON TO VERDUM.

[Continued from First Page.]

noon, the German army is fighting a defensive battle along its front from Noyon to a point north of Verdun.

Noyon is 55 miles northeast of Paris and 14 miles from Compiegne. The battle line as given in the foregoing despatch it in a straight line almost due east and west. From Noyon to a point north of Verdun is about 110 miles.

OPENING A WAY THEIR OBJECT.

Germans Investing Fort Troyon and Other Neighboring Forts.

LONDON, Sept. 16.—Reuter's Paris correspondent says: "The relief of Fort Troyon is likely to have an important bearing on the fate of the German army. The Germans were investing Fort Troyon and the neighboring forts between Toul and Verdun, with the object of opening a way of retreat on their left. The failure of this plan means that the French are masters of the valley from Toul to Verdun. Therefore, the armies of Crown Prince Frederick William and the Duke of Wuertemberg will be unable to cross the Meuse and will have to move farther north and attempt to pass by the Stenay gap."

GERMANS ABANDON SOISSONS.

Retirement of Forces Continues During Monday Night.

SOISSONS, France, Sept. 15, by way of Paris, Sept. 16.—The German right wing in its retreat abandoned Soissons Monday, at the same time leaving also the southern bank of the River Aisne. The German retirement northward continued during Monday night. The French in their pursuit crossed the river. The French artillery is today heavily in action on the other bank of the Aisne.

ORDERS SENT TO GERMANS.

Armies Directed to Retire as Far as Right Bank of the Rhine.

LONDON, Sept. 16.—A Central News Despatch from Rome quotes a telegram from Basil, Switzerland, to the Messagero, stating that the Germans are reported to have received orders to retire as far as the right bank of the Rhine, completely evacuating France, Belgium and Luxemburg.

MITRAILLEUSES PLACED.

Germans Said to be Further Strengthening Brussels.

LONDON, Sept. 16.—An Amsterdam despatch to Reuter's Telegram Company says that a local paper learns from Ghent that the Germans are further strengthening and fortifying Brussels. They have placed mitrailleuses on the Boulevard du Jarnin Botanique and in front of the north and south stations.

At Etterbeek, near Brussels, it is reported that fighting took place between Prussian and Bavarian soldiers, 30 of whom were killed.

The mortality generally among the German wounded is much higher than that of the French. Of 7,000 French wounded in the hospitals at Vichy since the war began over 2,000 have recovered and returned to the front, while many more are on convalescence leave. Most of the French wounded are suffering from bullet wounds, while most of the Germans have shell and bayonet wounds.

FINAL RESULT AWAITED.

German People Stupefied on Learning of Retreat of Armies.

LONDON, Sept. 16.—A Bordeaux despatch to the Central News says: "According to Berlin telegrams the newspapers there testify to the stupefaction of the German people on learning of the retreat of the armies, which were believed to be under the walls of Paris. The papers endeavor to explain the retreat as strategic, adding that the final result must be awaited.

"The German public is also said to be impressed by the news of the disasters which have overtaken the Austrians in Galicia."

MARKED BY COURAGE AND DASH.

French Cavalry, Lacking in Numbers, Charge Too Late.

LONDON, Sept. 16.—The Daily News correspondent, following the pursuit with the allies, laments the lack of sufficient cavalry. He says: "The French cavalry has not been fortunate in this division. Too often it timed its brilliant charges too late and only swept over the crest when the German guns had secured the range to mow them down. Hence their support has not always been available at the right moment, but their courage and dash have been characteristic."

UHLANS NEARLY FAMISHED.

Detachment Begs for Food and Drink When Captured.

PARIS, Sept. 16.—A detachment of 40 Uhlans, who had been wandering in the woods of Fontainbleau since the engagement at Montmirail, was surrounded yesterday by a company of the territorial infantry. They were nearly famished and their first request was for something to eat and drink.

Another detachment of Uhlans, captured near Auberge, said when taken by the French troops: "Do what you like with us afterward, but first give us something to eat. We are dying of hunger."

CALL FOR AUTOMOBILES.

Accident to Train, Carrying Wounded Men, Near Meaux.

PARIS, Sept. 16.—A report reached Paris this morning of an accident near Meaux, 20 miles east of Paris, to a railroad train carrying wounded men. The American ambassador, M. T. Herrick, received a telephone message asking that automobiles be sent out.

HELD BY JAPANESE SCOUTS.

Railway Station at Kiao Chau, Opposite Tsing Tau, Occupied.

TOKIO, Sept. 16.—The railway station at Kiao Chau, five miles from the bay of that name, and opposite Tsing Tau, the German fortified port, was occupied September 13 by Japanese scouts, according to an official announcement made today.

CENTRE OF INTEREST SHIFTS TO LEFT WING.

Relief of Troyon by French Dangerous to Crown Prince.

The Re-Capture of Rheims Gives Germans Better Position.

LONDON, Sept. 16.—The centre of interest in the western theatre of the war has shifted from the right wing of the German army, under General Von Kluck, to the left wing, where the relief of Troyon by the French is regarded in London as leaving the army of the German crown prince, Frederick William, in what would appear to be a dangerous situation.

As had been predicted in England, the French have re-taken Rheims, but this step is of greater moral than strategical value, for the line to the northeast of this town provides a better defensive position for the German forces than does the front marked by Rheims itself.

According to advices received here from Berlin, the demand for news in Germany, where the people would appear to be growing impatient, has been soothed to a certain extent by the reassuring statement from the general staff that the German line is holding out successfully against the offensive movements of the allies. So far as the last 24 hours are concerned, this information agrees with news received in London, with the exception, however, of the German left wing. This part of the line, judging from despatches made public in London, would appear not only to have withdrawn from the investment of Verdun, but by permitting the relief of Troyon, which is 12 miles southeast of Verdun, to have left itself, only one line of retreat. This is through the Stenay gap to reach Luxemburg, or by way of Longuyon and Longwy to reach Thionville (Diedenhofen).

If the allies are able to prevent the army of the crown prince from using Metz as a base of operations, it is felt in London that the German left wing would be in a serious situation, as was its right last week.

Expert military observers in Petrograd have declared that the Russian investment of Koenigsberg and General Rennenkampf's foray into East Prussia were planned with the deliberate intent of compelling Germany to detach some of her forces from France to the relief of her East Prussian frontier. In Petrograd military critics unite in characterizing this manoeuvre as brilliantly successful; so much so, in fact, that the salvation of the allied forces in the west undoubtedly was due to Germany's having sent several of her best army corps to East Prussia. With this work apparently accomplished, it is being predicted in England today that the Russian forces investing Koenigsberg, together with General Rennenkampf's army, will be withdrawn within the Russian border.

If it is a fact that Germany's ally in Galicia has retired within the fortified triangle dominated by Erozenysl, as despatches received here indicate, the inference is drawn by British observers that the Russian right is now free to advance from the southeast, and that an aggressive movement from this quarter may be looked for.

GERMAN ARMY RESISTING.

Another Big Battle Thought to Have Been in Progress Since Saturday.

PARIS, Sept. 16.—The official communication of Monday, which referred to the preceding day's developments, said that the enemy showed a disposition to resist north of the Aisne river. Yesterday's official communication said that the enemy had resisted on the Ene from Craonne and the forest of L'Aigle, north of Compiegne. As a simple rear guard stand against the allies this would scarcely last 48 hours, so there must be another big battle in progress since Sunday. The forests that constituted the centre in the battle of the Marne seem also to be seeking a position on the same line, while the crown prince's army in Argonne continues to retreat in that direction.

The Germans have on this line the advantage of high ground, with the right protected by the Rivers Oise and Aisne. If the centre and left are able to complete a retirement in such shape as to make a stand on the same line they may be able to sustain a general engagement under more favorable conditions than on the Marne. The battle line this time is nearly straight from the east to the west.

In case the German force should retire again they would have two lines of retreat, by Longwy and by Sedan. It remains to be seen whether, under the adverse conditions, the Germans have been able to get their artillery into position through the mud. The situation would be desperate in case of defeat, for the heavy rains continue and under the circumstances the Germans could hardly get their heavy artillery away.

It was rumored last night that the Indian cavalry had arrived and would go into action. This is unconfirmed, however, and doubtless no one will know definitely about them until they have actually participated in an engagement.

IN ORDER TO COVER RETREAT.

German Army May Have to Fight a Second or Third Battle.

PARIS, via London, Sept. 16.—The Matin, discussing the withdrawal of the Germans points out that in order to cover its retreat and avoid the blocking of roads open to it, the German army will have to mark time and fight a second and perhaps a third battle. These battles will be fought under conditions, according to the Matin, certainly more favorable for the French forces, which, thanks to their reinforcements and the rapidity of movements assured them by the railways, will be able to face all eventualities without anxiety.

GREECE'S NOTE TO TURKEY.

Identical With That of Powers as to Capitulation Cancellation.

LONDON, Sept. 16.—A despatch from Athens to the Exchange Telegraph Company announces that the Greek government has sent a note to Turkey, identical with that of the Great Powers, concerning the cancellation of Turkey's capitulations.

TROOPS TO WITHDRAW WITHIN A WEEK.

[Continued from First Page.]

sands of copies of an extra edition of El Liberal, the government organ, containing the telegram, were run off and distributed free to the throngs in the street. The message said: "I have the pleasure to communicate to you that President Wilson officially declared this afternoon that he had already ordered the evacuation of Vera Cruz."

GENERATOR BURNS OUT

The Big Wireless Station at Tuckerton, N. J., Closed.

TUCKERTON, N. J., Sept. 15.—The big wireless station here, one of the two plants in the United States in direct touch with Germany, was closed today.

Lieutenant Felix N. Gygax, U. S. N., in charge of the station, said that one of the general generators of the plant had burned out last midnight. He said there was no evidence of any tampering with the machinery.

The station is out of operation for an indefinite period, Lieutenant Gygax said, as the extent of the repairs to be made has not yet been determined. It may take a week or more to get the machinery in condition to operate the wireless.

There was a large amount of private and government business on hand when the breakdown occurred.

The equipment was manufactured in Germany. If the material cannot be obtained in the United States it may be six months before the plant can resume operations, Lieutenant Gygax said.

NOW UNDER ENGLISH FLAG.

Eight Square Riggers Coming Under the Stars and Stripes.

WASHINGTON, Sept. 16.—Some of the romance of the days of the American clippers may return, for Assistant Secretary of the Treasury Peters has received word that eight of the finest square riggers on the Atlantic are coming under the Stars and Stripes as soon as details can be arranged. The square riggers belong to Charles Hunt & Co., of Boston. They are used in the South American trade, taking down lumber from North Atlantic ports to the river Plata, and bringing in return cargoes of hides. The ships are of steel construction and said to be the equal of any of their class in the world. At present they sail under the English flag.

BUILT OF PARTS OF THE MAINE.

Veterans of Foreign Wars Dedicate Memorial to Lieutenant Jenkins.

PITTSBRUGH, Pa., Sept. 16.—The delegates to the convention of the Veterans of Foreign Wars of the United States today joined with western Pennsylvania army and naval veterans of the Spanish-American war in dedicating a memorial to Lieutenant Friend W. Jenkins, the only commanding officer killed when Battleship Maine was blown up in Havana harbor. The memorial is constructed of parts of the Maine and is situated in West Park, North Side. Lieutenant Jenkins was born in Pittsburgh.

Five new posts, comprising 500 men, have been added to the veterans of foreign wars. They are situated in Camden and Newark, N. J., Reading, Pa., Providence, R. I. and Panama.

SIGNIFICANT PAPERS FOUND.

Taken from German General Made Prisoner and Brought to Paris.

PARIS, Sept. 16.—Announcement is made that significant papers were found in the possession of the German general, Freiz, who was made a prisoner and brought to Paris September 14. One was a letter, it is said, inflicting punishment for not replying immediately to the mobilization order and was dated July 10.

Another paper was a despatch addressed to General Von Kluck during the retreat, advising him that General Freiz's troops had no more ammunition and that if he did not receive some at once he would be lost.

The report persists that General Freiz attempted to commit suicide before he was made a prisoner.

Franklin and Indian Red Ash COALS.

Both stove and chestnut sizes. Try them and be convinced of their superiority.

PINNIGER & MANCHESTER CO.,
341 THAMES STREET.
Telephone 144.

White Automobile and Truck Agency.
J. K. SULLIVAN.
New York Yacht Club Wharf.

I FIT GLASSES PERFECTLY!
Don't
Overlook the importance of having Glasses or Spectacles that correctly fit the eyes—to be careless in this respect often brings on serious eye trouble.
Come here for any kind of Lens known to Science; I'll adjust the glasses perfectly to your eyes.
L. N. Vaughan,
Optometrist
104 BROADWAY.

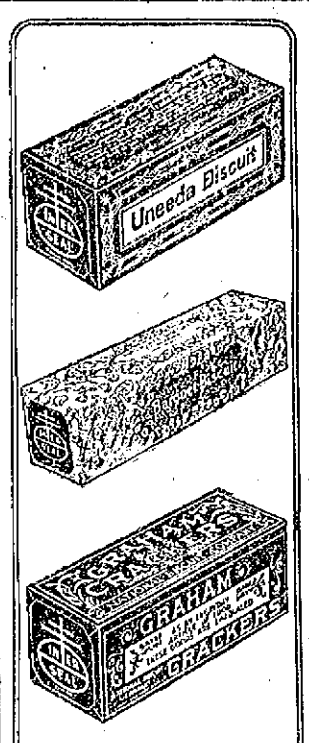

Uneeda Biscuit
Tempt the appetite, please the taste and nourish the body. Crisp, clean and fresh. 5 cents.

Baronet Biscuit
Round, thin, tender—with a delightful flavor—appropriate for luncheon, tea and dinner. 10 cents.

GRAHAM CRACKERS
Made of the finest ingredients. Baked to perfection. The national strength food. 10 cents.

Buy biscuit baked by
NATIONAL BISCUIT COMPANY
Always look for that Name.

FURNISHING GOODS.

AM
SUITINGS and
OVERCOATINGS
The Very
Latest Styles
OTTO,
Gentlemen's
Tailor,
244 Thames
Street.

Special for September.
Gents' Suits
Of Blue and Black Worsted,
$20.00.
PINTO BROS., 115 Spring Street

Beaver Board
FOR WALLS AND CEILINGS.
It is superior to lath, plaster and wall-paper for 41 reasons.
More beautiful, more sanitary, more durable. Easier and quicker to put up. Never cracks. Suits any room in any building. See it and you'll be convinced.
WE CAN SHOW YOU.
JOHN M. FRIEND,
108 Third St. Tel. 311.

Beautiful Lavalleres.
Set with Diamonds, Pearls, Sapphires, Amethysts, etc.
$3 to $25.
—AT—
GLAZIER'S, 96 Spring Street,

I PROMISE NOT TO HURT YOU.
It is no longer necessary to be hurt having your dental work done. I give you my word, no matter how sensitive your teeth are I can extract, fill or crown them absolutely painless. A trial will convince you.
8 Best Set Of Teeth
Gold Fillings $1.00 up
Silver Fillings 50c up
Pure Gold Crowns 5.00
Bridge Work ...$5.00
For a limited time I am going to make the people of Newport a special money saving dental offer. I am going to make teeth for $8, whose real value is $15. Take advantage of this offer as it means a real saving of many dollars to you. I am also making a special low price on all gold work, and those in need of dentistry of this nature should take advantage of these low prices and have that needed dental work done now.
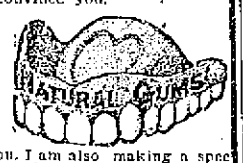

Fit and perfect satisfaction guaranteed.
DR. THOMAS JEFFERSON KING, Sherman Bld., over Barney's Music Store 140½ Thames St., Newport. 9 A.M. to 8 P.M. Sundays by appointment.

Recalls The Green Fields and Rolling Uplands.
DAIRYMAID
SEE PAGE 7.

FALL MILLINERY DISPLAY.
AARON,
Bon Ton Millinery, 233 Thames St.
Phone 627.

FOR TAXICABS PHONE 100.
PACKARD & CADILLAC LANDAULET & TOURING CARS.
CENTRAL GARAGE 26-34 Church St

JUST RECEIVED.
The New Kodak Juniors,
2 Sizes From $7.50 to $11.00
Come in and get a copy of the
1914 KODAK CATALOGUE.
GEORGE H. CHASE, 33-35 Broadway

REAL ESTATE AND INSURANCE.

FOR SALE.
EXCEPTIONALLY BEAUTIFUL GROUNDS
To be SOLD in house lots, location not far from business district.
Modern dwelling near Rhode Island avenue—a bargain.
Three modern cottages on Friendship street.
Modern cottage on Broadway, to be sold at once—party leaving town.
Clarence A. Hammett Company,
REAL ESTATE AND INSURANCE,
Phone 469. 323 Thames Street.

WANTED.
Moderate Price Farm.
(Send us all particulars.)
DEBLOIS & ELDRIDGE,
152 BELLEVUE AVENUE.

DRUGGISTS.

THREE-O-TWO DEODORIZER
A delicately prepared deodorizer for the toilet
CHARLES M. COLE,
PHARMACIST,
302 Thames Street,
Cor. Prospect Hill Street.

USE
Celery and Chamomile Bitters.
A true tonic and invigorator unequalled for Dyspepsia, Nervousness, Headache and general debility. Pleasant to take.
A Large Bottle for 50c.
SOLD ONLY BY
DOWNING BROS.,
42-44 BROADWAY.

IMPORTANT
Owing to the conditions occasioned by the European war the drug and chemical market of the United States is in a most unusual and chaotic condition.
The fact that about 75 per cent of the DRUGS and CHEMICALS used in this country are of foreign origin may not be generally known. Because of the depressed business conditions the past year there was a small supply of such goods in this country at the outbreak of the war. The suddenness of the war and the consequent cutting off of commercial relations with the countries involved has brought about a scarcity of supplies and a rapid advance of prices. Stocks of foreign toilet and medicinal preparations have been advanced 25, 50 and 100 per cent in price.
The condition now confronting the trade is not so much one of prices but of SUPPLIES TO SELL AT ANY PRICE. For the moment many articles are practically out of the market and, until foreign commerce is again restored to somewhere near normal conditions, fresh stocks can not be obtained.
It is important that you should realize these facts so that you may be prepared for the changes in prices that occur from day to day.
THE
F. L. POWELL PHARMACY
Phone 103. 270 Thames St.
IT PAYS TO TRADE AT POWELL'S

NOTICE!
This is the time to Spray Elm Trees for the Elm Leaf Beetle. All orders promptly attended to.
Oscar Schultz,
18 Broadway.
Tel. 151.

THE HIGHEST PRICES PAID
For old metal, copper, brass, lead, zinc and iron. Old automobiles and rubber
M. T. LEARY 51 Kingston Ave. Phone
Telephone 988. 80 Broadway.

REAL ESTATE AND INSURANCE.

ATTRACTIVE VILLAS AND COTTAGES FOR SALE.
Also Farms and Country Places on the Island.
Insurance in strongest Companies.
Rentals for season of 1915.
FREDERICK H. PAINE,
Bellevue Avenue and Catherine Street.

FOR SALE
The most desirable building lots on Broadway.
This property has never before been offered for sale.
NO TELEPHONE INQUIRIES.
J. B. Parsonage & Son,
10 Franklin Street.
"The Agency of Perfect Service."

UNFURNISHED HOUSES
FOR RENT.
1 at $893 yearly.
2 at $400 yearly.
1 at $360 yearly.
3 at $240 yearly.
C. H. WRIGHTINGTON,
30 Bellevue Avenue.

Tell us what you want in
REAL ESTATE or any kind of INSURANCE
And see what we can do for you.
We would be glad to try
WM. E. BRIGHTMAN,
164 BELLEVUE AVENUE.
Telephone No. 5.

FOR RENT.
Tenement, near Postoffice, six rooms; all improvements.
Tenement of 5 rooms, furnished for light housekeeping.

FOR SALE.
Four-tenement house, near Postoffice.
Cottage on Friendship street to be sold reasonable. Good location, all modern improvements.
WM. LOFTUS, 234 Spring St.

BUILDING LOTS
On upper harbor, Bayside avenue, Sycamore and Second streets.
EDWARD L. SPENCER,
REALTY BUILDING.

Automobile Insurance,
FIRE,
LIABILITY,
COLLISION.
PROPERTY DAMAGE.
Andrews & Weaver,
37 BELLEVUE AVENUE.

RHUDDLANS
ON-THE-CLIFF.
Owing to the recall of a member of the German embassy, and a change in orders of a naval officer of the U. S. A., two cottages can be sublet for the balance of the season.
These cottages have furnaces and an open fireplace in the drawing room and are comfortable late in the fall.
Apply to owner on the premises or to any real estate broker.
C. E. Weeden,
Real Estate and Furnished Cottages
JAMESTOWN, R. I.

Look for the White Cottages.
RHUDDLANS
ON-THE-CLIFF.
Foot of Sea View avenue, 1 block from Bath road, 1 block from Easton's each. Ten rooms, completely furnished
For terms apply to any real estate broker or on the premises.

J-M TRANSITE ASBESTOS SHINGLES
Fireproof! Weatherproof! Timeproof
The most permanent and economical type of roofing for all forms of slant and steep roof construction.
WM. H. CRAIG,
Newport Agent, 8 TILLEY AVE.
Tel. 1513.

MIDDLETOWN.

Greatest School Need Seems to be a Relief in the First Grades.

[Regular correspondence of the News.]

The greatest school need of the town this year seems to be a relief in the first grades. At the Peabody, where 54 are registered this week, there are 17 in the first grade. There are also 17 in this grade at the Paradise, and considerably more than that number at the Witherbee.

The present registration and seating capacity is as follows: Oliphant grammar, 19 registered, seating 35; primary, 27 registered, seating 32; Wyatt, 37 registered, seating 32; Witherbee, 40 registered, seating 35; Paradise, 31 registered (4 more to come in), seating 40; Paradise Annex, 24 registered, seating 24; Peabody, 54 registered, seating 40.

The tickets for Children's day at the Newport County agricultural fair, which have been presented, as in many years past, by President I. Lincoln Sherman, were distributed Tuesday. They have been awarded to those whose deportment and yearly average was the best, as follows:

Oliphant grammar—Mabel Anthony, Frances Thurston, Caroline Underwood, Jack Spooner, William Chase.

Primary—Amy Weeden, Angelina Fraders, Mary Perry, Harold Murphy, Howard Anthony.

Wyatt—Fred P. Webber, Jr., Mary Dutra, Hall Webber, Manuel A. Cardoza, Ruth Brigham.

Witherbee—Gladys Peckham, Carrie Fredericks, Sarah Bloomfield, Lucy Feltham, Hope Peckham.

Paradise—Winifred Mulligan, Mary Rose Madeiros, Susie S. Pedro, Julia Wright, Lena Pedro.

Paradise Annex—Elizabeth Ray, Theresa Cary, Joseph Ray, Amelia Perry, Henry Perry.

Peabody—Madalene Frye, George Smith, Martha Smith, Katherine Smith, Loren Mogensen.

Children from the various schools are planning to enter the spelling contest on the evening of Children's day at the fair.

Miss Carrie W. Sturtevant, teacher at the Paradise school, recently gave her children a picnic at Second Beach, this usual event having been omitted in June.

Mr. Lawrence Peckham of Paradise avenue, who is taking a two-year course at Kingston College, returned this week.

Helen and Martha Peckham are visiting Mrs. Alvin P. Smith, their grandmother, at her home on Valley road.

Miss Winibel Peckham returned this week to Newton, Mass., where she is teaching in the grammar grades.

Mrs. Julian F. Peckham is spending the week at North Woodstock, N. H., with a party from Newport. She was accompanied Monday as far as Boston by Mr. Peckham, where they were guests of Mr. and Mrs. John B Ward, formerly of Middletown.

Miss Mary Smith of Valley road resumed her teaching at Bristol this week.

Mrs. Silas Wright is confined to her home, off Paradise avenue, by illness.

The Providence line track is being re-graded near Forest avenue.

BROWN A WINNER.

Nine Colleges Represented in Tennis Tournament at Philadelphia.

Nine colleges are represented in the thirty-fourth annual tournament of the Intercollegiate Lawn Tennis Association at Philadelphia—Harvard, Yale, Dartmouth, Amherst, Pennsylvania, Princeton, Cornell, Haverford and the University of Pittsburgh. The Harvard men are R. Norris Williams, 2d., national champion; J. Stacy Brown, Jr., of this city, Lawrence Curtis, 2d., of Boston and Richard Harte of Philadelphia.

In the preliminary round Williams defeated Rowland of Pennsylvania, 6-3, 6-2; Curtis beat Weikel of Haverford, 6-4, 6-2, and Brown won by the default of Benton of Cornell. Williams won in the first round from Herd of Cornell, by default; Brown beat Disston of Pennsylvania, and Harte beat Cunningham of Yale, 6-0, 6-1.

Among the prominent players in the tournament is George M. Church of Princeton, one of the leading players in the national tournament here last month, who won in the first round from Bray of Dartmouth, 6-1, 6-2.

A MAXIM CHEMICAL.

Tiverton Accepts New Automobile Apparatus After Official Tests.

The town of Tiverton's new automobile chemical came from the Maxim Company of Middleboro. As a result of official tests the town council accepted the apparatus, which cost $3,500. It has two chemical tanks of 30 gallons each and a number of features suggested by the town. It will be housed at the Andrews garage near the depot and a volunteer company will be raised to man it.

Senator Wilbour of Little Compton was one of those who saw the test. He rode in front with the chauffeur, and now he says Little Compton ought to have such a piece of apparatus.

ROBERT DUNN ARRESTED IN FRANCE.

Among the newspaper correspondents arrested in France and taken to Paris is Mr. Robert Dunn of this city, son of Mr. Thomas Dunn, who represents the New York Evening Post. The arrest was made in conformity, so a cable despatch announces, with the government's rule against correspondents accompanying the allied armies. Several London newspaper men and Mr. John Reid, representing an American magazine, were also arrested.

A WAR WITHOUT A NAME.

[Life.]

Following are some suggestions for names for the war in Europe, so gigantic that no name appears as yet big enough to cover it:

The European War.
The War of 1914.
The War of the Triple Entente.
Emperor William's War.
The Slav-Teuton. War.
The World War.
The War of the Nations.
The Anglo-Franco-Russian-German War.
The War of the European Powers.
The Great Conflict.
The War.
The Last War.

Never Questioned

Royal Baking Powder is absolutely pure and wholesome. It is made from highly refined, pure, cream of tartar, an ingredient of grapes. Not an atom of unwholesomeness goes into it; not an unwholesome influence comes from it. It perfectly leavens the food, makes it finer in appearance, more delicious to the taste, more healthful.

Its superiority in all the qualities that make the perfect baking powder is never questioned.

ROYAL BAKING POWDER

Absolutely Pure No Alum

MENU FOR THURSDAY.

Curried Fish With Plain Boiled Rice for Luncheon—Cheese Straws.

Breakfast
Sliced Peaches
French Fried Potatoes
Pocketbook Rolls
Coffee

Luncheon.
Curried Fish
Apple and Celery Salad
Cheese Straws
Iced Cocoa

Dinner
Broiled Beef Tenderloin
Boiled Corn Creamed Celery
Tomatoes French Dressing
Charlotte Russe
Coffee

Curried Fish.

Some cold cooked fish. Melt tablespoonful butter in a saucepan, fry one chopped onion, then add one teaspoonful flour, one teaspoonful curry powder, two tablespoonfuls chopped cocoanut, half teaspoonful salt and one cupful stock or water. Cook 15 minutes, then add one teaspoonful lemon juice and cooked fish. Make hot and serve with plain boiled rice.

Cheese Straws.

Rub two tablespoonfuls butter into quarter pound flour, add two tablespoonfuls grated cheese, salt, pepper and red pepper to season. Make a smooth paste with a little milk. Roll out, cut into straws, put on greased tin and bake till yellow.

BASE BALL.

National League.

At Boston—Boston 7, Brooklyn 5.
At Philadelphia—Philadelphia 4, New York 3.
At Pittsburgh—Pittsburgh 9, Cincinnati 0.

American League.

At New York—Philadelphia 3, New York 1.
At Washington—Boston 2, Washington 1.
At Cleveland—Detroit 2, Cleveland 1.

Federal League.

At Brooklyn—Indianapolis 9, Brooklyn 2.
At Buffalo—Buffalo 1, St. Louis 0.
At Baltimore—Baltimore 11, Kansas City 5.
At Pittsburgh—Chicago 5, Pittsburgh 0.

International League.

At Providence—Providence 4, Newark 2.
At Buffalo—Buffalo 5, Rochester 4.
At Toronto—Montreal 7, Toronto 2.

MEDICAL

DON'T GIVE UP

Decouraged Citizens Will Find Comfort in the Experience of a Newport Man.

Experience is the modern instructor.
Profit by the experience of others.
It may save your life.
The experience of friends and neighbors.
The testimony of Newport people.
Will bring renewed encouragement.
Here is a case in point:

T. H. Allen, painter and paper hanger, 7 Poplar St., Newport, says: "I had kidney trouble and pains in my back, caused by my working with lead and turpentine. The action of my kidneys got very irregular and I had to get up often at night. I used Doan's Kidney Pills and after taking two boxes. I was relieved of all the ailments. I now keep a supply of Doan's Kidney Pills on hand. Whenever I use them, they benefit me."

Price 50c., at all dealers. Don't simply ask for a kidney remedy—get Doan's Kidney Pills—the same that Mr. Allen had. Foster-Milburn Co., Props., Buffalo, N. Y.

THE NEWPORT JOURNAL AND WEEKLY NEWS.

BEFORE SEDAN.

[Austin Dobson.]

"The dead hand clasped a letter."—[Special Correspondence.

Here in this leafy place quiet he lies.
Cold, with his sightless face turned to the skies,
'Tis but another dead—all you can say is said.

Carry his body hence—kings must have slaves;
Kings climb to eminence over men's graves.
So this man's eye is dim; throw the earth over him.

What was the white you touched, there at his side?
Paper his hand clutched tight ere he died;
Message or wish, may be—smooth out the folds and see.

Hardly the worst of us here could have smiled—
Only the tremulous words of a child—
Prattle, that had for stops just a few ruddy drops.

Look; she is said to miss, morning and night,
His—her dead father's—kiss; tries to be bright,
Good to mamma, and sweet—that is all, "Marguerite."

Ah, if beside the dead slumbered the pain!
Ah, if the hearts that bled slept with the slain!
If the grief died!—But, no—Death will not have it so.

FANCIES.

Some men are like mosquitoes gay,
Their own shortcomings may be few,
But, oh, they fill you with dismay
By what they introduce you to.
—[Washington Star.

This is a work-a-day world, but some people want to work a day and loaf six.—[Philadelphia Record.

Friend—This is a nice studio you have. Is the rent high?

Artist—I don't remember.—[Boston Transcript.

"Are they well mated?"

"Perfectly. She's afraid of automobiles and he can't afford one."—[Detroit Free Press.

Hokus—I never knew such a wet blanket as Flubdub.

Pokus—That's right. If that fellow should jump from the frying pan into the fire he would put the fire out.—[Life.

Aunt Kate—Oh, you precious darling! Won't you give auntie a kiss this morning?

Up-to-date baby—I suppose I'll have to. Here, nurse, wash off Aunt Kate's mouth with this solution of boric acid—[Life.

Casey—Doolan offered to prove to me in black an' white that Oi was a fool.

Clancy—Phwat happened thin?

Casey—Oi proved to him in black an' blue thot he was a liar.—[Boston Transcript.

"We should leave footprints in the sands of time," quoted the Wise Guy.

"Yes, and we are also told that time flies," added the Simple Mug. "What I can't understand is, if time flies, where do the footprints come from?"—[Philadelphia Record.

"This picture," said the artist, "is my masterpiece."

"You told me last month it was a potboiler."

"I thought so. But a potboiler is something you paint merely to sell. I can't sell it."—[Washington Star.

Neighbor's Little Girl—When did you get back, Mrs. Browne? Did you have a nice time?

Neighbor—Why, I haven't been away, my dear.

"Haven't you, really? I'm sure I heard mother say you and Mr. Browne had been at Loggerheads for a week!"—[National Monthly.

GROCERIES AND PROVISIONS

SCALLOPS,
ROBIN TAILS,
BLUEFISH,
MACKEREL,
SCUP,
BLACKFISH,
HALIBUT and SALMON,
OYSTERS, 40c quart,
LOBSTERS.

BROADWAY CASH FISH MARKET,
C. A. EASTERBROOKS, PROP'R.

Blue - - - 15c lb
Swordfish - 20c lb
Robin Tails.

JOHN Z. LAWTON,
TEL. 190. 102 THAMES ST.

THE NEWPORT JOURNAL AND WEEKLY NEWS.

GROCERIES AND PROVISIONS

Standard Extra Fine GRANULATED SUGAR
13 lbs for $1.00.

HOMESTEAD BRAND X X X X BREAD FLOUR, 85c. A BAG.

GOLD MEDAL BRAND BREAKFAST COCOA, HALF POUND TINS, 17c.

RICHARDSON & ROBBINS CHICKEN BROTH WITH RICE, 12c. A CAN.

PREMIER BRAND ORANGE MARMALADE, ONE POUND JARS, 18c.

PREMIER BRAND CATSUP, REGULAR 25 CENT BOTTLE (SPECIAL), 17c.

SUNSHINE CHOCOLATE HYDROX, (SPECIAL PRICE), 29c. A POUND.

SUNSHINE WHOLE WHEAT WAFERS, (SPECIAL PRICE), 19c. A POUND.

TUNA FISH, LARGE CANS, 22c. MEDIUM, 15c.

BLUE JAY FORMOSA AND BLUE JAY CEYLON AND INDIA TEAS, 10c. A PACKAGE.

HARRIS EXTRACT OF MALT, THE GREAT TONIC, 2 BOTTLES FOR 25c.

BORDEN'S MALTED MILK, WEIGHED OUT, ANY QUANTITY, 60c. A POUND.

—AT—

The Boston Grocery,
THE PURE FOOD STORE,
O. F. WILCOX, Prop'r.

SUBSCRIBERS OF THE DAILY NEWS WHO DO NOT RECEIVE THEIR PAPERS REGULARLY AND IN GOOD CONDITION SHOULD MAKE COMPLAINT AT THE OFFICE.

GROCERIES AND PROVISIONS

GROCERIES, MEATS, Vegetables and Fruit.
OUR COFFEE
Once tried is never denied.

JOHN H. BRIERLEY,
477 Thames St.

Ask your grocer for
Kenyon's
Rhode Island
Johnny Cake Meal,
15c and 25c yellow carton.
Ground and packed by
C. D. KENYON, & SON,
USQUEPAUGH, R. I.

NEWPORT PAPER & GROCERY CO.
WHOLESALE DISTRIBUTORS.

FALL STYLES IN DRESSES AND SKIRTS.

We are showing today he latest Fall creations in Wool Dresses in serges, wool crepe, voiles, etc. These dresses are the last word in style and draping and will be appreciated by those who desire the best. The prices, when quality is considered, will be found to be exceptionally low. Don't fail to see this line before purchasing your Fall outfit.

New Dress Skirts.

The new line now being shown contains many novelties in Russian tunics, in serges, etc., with Roman stripe and satin trims. As usual we have many special values at popular prices.

$1.98 and $2.98 Each.

Children's Sweaters.

Now that school has opened every child will want a sweater. We have a very strong line and many novelties in all colors from

98c up.

We are featuring this week a line of Boys' Sweaters in grey in a good heavy, durable coat sweater. Just the thing for school wear at

69c Each.

Ladies' Sweaters in all the leading colors at popular prices.

Wm. B. Sherman, Jr.,
145 Thames St.
Tel. 995.

GROCERIES AND PROVISIONS GROCERIES AND PROVISIONS

Your Baking

—every loaf of bread; every biscuit, every pie, every cake—we will *guarantee* to be better than you *ever made before* if you will bake with OCCIDENT Flour.

If you don't like OCCIDENT Flour better in every way than any other flour you have ever used we will pay back the price of the flour. We guarantee it—the Russell-Miller Milling Company guarantees it. Did you ever hear of a fairer way of testing flour? OCCIDENT Flour is made entirely from the hard, glutinous Spring Wheat of North Dakota—the best *Bread Wheat grown*. It costs a trifle more than ordinary flour but it goes further, bakes better bread, and is the *lowest priced* in the end.

Let us send a sack for you to try on *our Money-back Guarantee*—Today.

JAMES A. EDDY.

Where You Always Get Good Butter.

Acker, Merrall & Condit Company
EST. 1820

QUALITY THAT MEETS YOUR WISHES.
PRICES THAT MEET YOUR PURSE.

OATMEAL — GRANT'S SCOTCH — 2 lb. Tin .30
SOUP — RICHARDSON & ROBBINS—TOMATO CONDENSED — 2 Tins for .
SALMON — A. M. & C. FINEST — Large Flat Tins .25
SALT — IVORY—SHAKER CARTON — 2 for .15
STRINGLESS BEANS — A. M. & C. FANCY — Large Tins .15
TOMATOES — A. M. & C.—SELECTED WHOLE FRUIT — Extra Large Tin .15

2 WASHINGTON SQUARE. TELEPHONE 186-187.

The Postoffice Square Market.
"The Store That Satisfies."

New Concord Grapes 15c basket
Sweet Potatoes 8 lbs for 25c
Wild Grapes 50c peck

W. C. Scott, Phone 543.

A REVOLUTION IN THE—
DAIRYMAID
SEE PAGE 2.

M. A. McCormick,
General Contractor and Builder

137 Bellevue Ave.
Tel. 1128.
House 1881.

I don't care what tea you have been drinking: you've been missing the greatest tea value in this vicinity unless you use [1614]
BARODA TEA

THOMAS MAGUIRE,
MASON CONTRACTOR.
All kinds of stone work, Brick laying. Expert on Drains.
Plastering, Cement Work.
25 Dean Ave Tel. 1174.

THE NEWPORT JOURNAL AND WEEKLY NEWS.
Is Especially Adapted for Mailing.

NO GOODS GIVEN AWAY

But we ask you to compare our prices with others. We can save you at least 10 per cent.

A full line of
TRUNKS, BAGS and SUIT CASES.

SPECIAL.
100 Axminster Rugs, 27x54 in., $1.25 each. Regular price $2.00.

Two Stores.
THE I. X. L. CO.,
124 and 126 BROADWAY.
Phone 1605.

Stop and Read This.

Cold weather will soon be here, so get ready now and avoid the rush.

Drop us a card or Tel. 981. One of our practical men will come and look over your furnace, pipe, stove, as we carry repairs for any make; also galvanized leader pipes and gutters, and tin roofing. We promise best work and lowest prices in the city.

Call and see our new Bay State Ranges.

RED KEY STORE,
Opposite New St. Joseph's Church.
106 BROADWAY,

NEWSPAPERARCHIVES.COM NEWSPAPERARCHIVES.COM

MIDDLETOWN.

Greatest School Need Seems to be a Relief in the First Grades.

[Regular correspondence of the News.]

The greatest school need of the town this year seems to be a relief in the first grades. At the Peabody, where 54 are registered this week, there are 17 in the first grade. There are also 17 in this grade at the Paradise, and considerably more than that number at the Witherbee.

The present registration and seating capacity is as follows: Oliphant grammar, 19 registered, seating 35; primary, 27 registered, seating 32; Wyatt, 37 registered, seating 32; Witherbee, 40 registered, seating 35; Paradise, 31 registered (4 more to come in), seating 40; Paradise Annex, 24 registered, seating 24; Peabody, 54 registered, seating 40.

The tickets for Children's day at the Newport County agricultural fair, which have been presented, as in many years past, by President I. Lincoln Sherman, were distributed Tuesday. They have been awarded to those whose deportment and yearly average was the best, as follows:

Oliphant grammar—Mabel Anthony, Frances Thurston, Caroline Underwood, Jack Spooner, William Chase.

Primary—Amy Weeden, Angelina Fraders, Mary Perry, Harold Murphy, Howard Anthony.

Wyatt—Fred P. Webber, Jr., Mary Dutra, Hall Webber, Manuel A. Cardoza, Ruth Brigham.

Witherbee—Gladys Peckham, Carrie Fredericks, Sarah Bloomfield, Lucy Feltham, Hope Peckham.

Paradise—Winifred Mulligan, Mary Rose Madeiros, Susie S. Pedro, Julia Wright, Lena Pedro.

Paradise Annex—Elizabeth Ray, Theresa Cary, Joseph Ray, Amelia Perry, Henry Perry.

Peabody—Madalene Frye, George Smith, Martha Smith, Katherine Smith, Loren Mogensen.

Children from the various schools are planning to enter the spelling contest on the evening of Children's day at the fair.

Miss Carrie W. Sturtevant, teacher at the Paradise school, recently gave her children a picnic at Second Beach, this usual event having been omitted in June.

Mr. Lawrence Peckham of Paradise avenue, who is taking a two-year course at Kingston College, returned this week.

Helen and Martha Peckham are visiting Mrs. Alvin P. Smith, their grandmother, at her home on Valley road.

Miss Winifred Peckham returned this week to Newton, Mass., where she is teaching in the grammar grades.

Mrs. Jillian F. Peckham is spending the week at North Woodstock, N. H., with a party from Newport. She was accompanied Monday as far as Boston by Mr. Peckham, where they were guests of Mr. and Mrs. John B. Ward, formerly of Middletown.

Miss Mary Smith of Valley road resumed her teaching at Bristol this week.

Mrs. Silas Wright is confined to her home, off Paradise avenue, by illness.

The Providence line track is being re-graded near Forest avenue.

BROWN A WINNER.

Nine Colleges Represented in Tennis Tournament at Philadelphia.

Nine colleges are represented in the thirty-fourth annual tournament of the Intercollegiate Lawn Tennis Association at Philadelphia—Harvard, Yale, Dartmouth, Amherst, Pennsylvania, Princeton, Cornell, Haverford and the University of Pittsburgh. The Harvard men are R. Norris Williams, 2d., national champion; J. Stacy Brown, Jr., of this city, Lawrence Curtis, 2d., of Boston and Richard Harte of Philadelphia.

In the preliminary round Williams defeated Rowland of Pennsylvania, 6-3, 6-2; Curtis beat Weikel of Haverford, 6-4, 6-2, and Brown won by the default of Benton of Cornell. Williams won in the first round from Herd of Cornell, by default; Brown beat Disston of Pennsylvania, and Harte beat Cunningham of Yale, 6-0, 6-1.

Among the prominent players in the tournament is George M. Church of Princeton, one of the leading players in the national tournament here last month, who won in the first round from Bray of Dartmouth, 6-2, 6-2.

A MAXIM CHEMICAL.

Tiverton Accepts New Automobile Apparatus After Official Tests.

The town of Tiverton's new automobile chemical came from the Maxim Company of Middleboro. As a result of official tests the town council accepted the apparatus, which cost $4,800. It has two chemical tanks of 30 gallons each and a number of features suggested by the town. It will be housed at the Andrews garage near the depot and a volunteer company will be raised to man it.

Senator Wilbour of Little Compton was one of those who saw the test. He rode in front with the chauffeur, and now he says Little Compton ought to have such a piece of apparatus.

ROBERT DUNN ARRESTED IN FRANCE.

Among the newspaper correspondents arrested in France and taken to Paris is Mr. Robert Dunn of this city, son of Mr. Thomas Dunn, who represents the New York Evening Post. The arrest was made in conformity, so a cable despatch announces, with the government's rule against correspondents accompanying the allied armies. Several London newspaper men and Mr. John Reid, representing an American magazine, were also arrested.

A WAR WITHOUT A NAME.

[Life.]

Following are some suggestions for names for the war in Europe, so gigantic that no name appears as yet big enough to cover it:

The European War.
The War of 1914.
The War of the Triple Entente.
Emperor William's War.
The Slav-Teuton War.
The World War.
The War of the Nations.
The Anglo-Franco-Russian-German War.
The War of the European Powers.
The Great Conflict.
The War.
The Last War.

Never Questioned

Royal Baking Powder is absolutely pure and wholesome. It is made from highly refined, pure, cream of tartar, an ingredient of grapes. Not an atom of unwholesomeness goes into it; not an unwholesome influence comes from it. It perfectly leavens the food, makes it finer in appearance, more delicious to the taste, more healthful.

Its superiority in all the qualities that make the perfect baking powder is never questioned.

ROYAL BAKING POWDER

Absolutely Pure No Alum

MENU FOR THURSDAY.

Curried Fish With Plain Boiled Rice for Luncheon—Cheese Straws.

Breakfast
Sliced Peaches
French Fried Potatoes
Pockelbook Rolls
Coffee

Luncheon.
Curried Fish
Apple and Celery Salad
Cheese Straws
Iced Cocoa

Dinner
Broiled Beef Tenderloin
Boiled Corn Creamed Celery
Tomatoes French Dressing
Charlotte Russe
Coffee

Curried Fish.

Some cold cooked fish. Melt tablespoonful butter in a saucepan, fry one chopped onion, then add one teaspoonful flour, one teaspoonful curry powder, two tablespoonfuls chopped cocoanut, half teaspoonful salt and one cupful stock or water. Cook 15 minutes, then add one teaspoonful lemon juice and cooked fish. Make hot and serve with plain boiled rice.

Cheese Straws.

Rub two tablespoonfuls butter into quarter pound flour, add two tablespoonfuls grated cheese, salt, pepper and red pepper to season. Make a smooth paste with a little milk. Roll out, cut into straws, put on greased tin and bake till yellow.

BASE BALL.

National League.

At Boston—Boston 7, Brooklyn 5.
At Philadelphia—Philadelphia 4, New York 3.
At Pittsburgh—Pittsburgh 9, Cincinnati 0.

American League.

At New York—Philadelphia 3, New York 1.
At Washington—Boston 2, Washington 1.
At Cleveland—Detroit 2, Cleveland 1.

Federal League.

At Brooklyn—Indianapolis 9, Brooklyn 2.
At Buffalo—Buffalo 1, St. Louis 0.
At Baltimore—Baltimore 11, Kansas City 5.
At Pittsburgh—Chicago 5, Pittsburgh 0.

International League.

At Providence—Providence 4, Newark 2.
At Buffalo—Buffalo 5, Rochester 4.
At Toronto—Montreal 7, Toronto 2.

MEDICAL

DON'T GIVE UP

Decouraged Citizens Will Find Comfort in the Experience of a Newport Man.

Experience is the modern instructor.
Profit by the experience of others.
It may save your life.
The experience of friends and neighbors.
The testimony of Newport people.
Will bring renewed encouragement.
Here is a case in point:

T. H. Allen, painter and paper hanger, 7 Poplar St., Newport, says: "I had kidney trouble and pains in my back, caused by my working with lead and turpentine. The action of my kidneys got very irregular and I had to get up often at night. I used Doan's Kidney Pills and after taking two boxes, I was relieved of all the ailments. I now keep a supply of Doan's Kidney Pills on hand. Whenever I use them, they benefit me."

Price 50c., at all dealers. Don't simply ask for a kidney remedy—get Doan's Kidney Pills—the same that Mr. Allen had. Foster-Milburn Co., Props., Buffalo, N. Y.

THE NEWPORT JOURNAL AND WEEKLY NEWS.

BEFORE SEDAN.

[Austin Dobson.]

"The dead hand clasped a letter."—[Special Correspondence.

Here in this leafy place quiet he lies,
Cold, with his sightless face turned to the skies,
'Tis but another dead—all you can say is said.

Carry his body hence—kings must have slaves;
Kings climb to eminence over men's graves.
So this man's eye is dim; throw the earth over him.

What was the white you touched, there at his side?
Paper his hand clutched tight ere he died;
Message or wish, may be—smooth out the folds and see.

Hardly the worst of us here could have smiled—
Only the tremulous words of a child—
Prattle, that had for stops just a few ruddy drops.

Look; she is said to miss morning and night,
His—her dead father's—kiss; tries to be bright,
Good to mamma, and sweet—that is all, "Marguerite."

Ah, if beside the dead slumbered the pain!
Ah, if the hearts that bled slept with the slain!
If the grief died!—But, no—Death will not have it so.

FANCIES.

Some men are like mosquitoes gay,
Their own shortcomings may be few,
But, oh, they fill you with dismay
By what they introduce you to.
—[Washington Star.

This is a work-a-day world, but some people want to work a day and loaf six.—[Philadelphia Record.

Friend—This is a nice studio you have. Is the rent high?

Artist—I don't remember.—[Boston Transcript.

"Are they well mated?"

"Perfectly. She's afraid of automobiles and he can't afford one."—[Detroit Free Press.

Hokus—I never knew such a wet blanket as Flubdub.

Pokus—That's right. If that fellow should jump from the frying pan into the fire he would put the fire out.—[Life.

Aunt Kate—Oh, you precious darling! Won't you give auntie a kiss this morning?

Up-to-date baby—I suppose I'll have to. Here, nurse, wash off Aunt Kate's mouth with this solution of boric acid.—[Life.

Casey—Doolan offered to prove to me in black an' white that Oi was a fool.

Clancy—Phwat happened thin?

Casey—Oi proved to him in black an' blue thot he was a liar.—[Boston Transcript.

"We should leave footprints in the sands of time," quoted the Wise Guy.

"Yes, and we are also told that time flies," added the Simple Mug. "What I can't understand is, if time flies, where do the footprints come from?"—[Philadelphia Record.

"This picture," said the artist, "is my masterpiece."

"You told me last month it was a potboiler."

"I thought so. But a potboiler is something you paint merely to sell. I can't sell it."—[Washington Star.

Neighbor's Little Girl—When did you get back, Mrs. Browne? Did you have a nice time?

Neighbor—Why, I haven't been away, my dear.

"Haven't you, really? I'm sure I heard mother say you and Mr. Browne had been at Loggerheads for a week!"—[National Monthly.

GROCERIES AND PROVISIONS

Standard Extra Fine GRANULATED SUGAR

13 lbs for $1.00.

HOMESTEAD BRAND X X X X BREAD FLOUR, 85c. A BAG.

GOLD MEDAL BRAND BREAKFAST COCOA, HALF POUND TINS, 17c.

RICHARDSON & ROBBINS CHICKEN BROTH WITH RICE, 12c. A CAN.

PREMIER BRAND ORANGE MARMALADE, ONE POUND JARS, 18c.

PREMIER BRAND CATSUP, REGULAR 25 CENT BOTTLE (SPECIAL), 17c.

SUNSHINE CHOCOLATE HYDROX, (SPECIAL PRICE), 29c. A POUND.

SUNSHINE WHOLE WHEAT WAFERS, (SPECIAL PRICE), 19c. A POUND.

TUNA FISH, LARGE CANS, 22c. MEDIUM, 15c.

BLUE JAY FORMOSA AND BLUE JAY CEYLON AND INDIA TEAS, 10c. A PACKAGE.

HARRIS EXTRACT OF MALT, THE GREAT TONIC, 2 BOTTLES FOR 25c.

BORDEN'S MALTED MILK, WEIGHED OUT, ANY QUANTITY, 60c. A POUND.

—AT—

The Boston Grocery,

THE PURE FOOD STORE,

O. F. WILCOX, Prop'r.

SUBSCRIBERS OF THE DAILY NEWS WHO DO NOT RECEIVE THEIR PAPERS REGULARLY AND IN GOOD CONDITION SHOULD MAKE COMPLAINT AT THE OFFICE.

GROCERIES AND PROVISIONS

GROCERIES, MEATS, Vegetables and Fruit.

OUR COFFEE
Once tried is never denied.

JOHN H. BRIERLEY,
477 Thames St.

Ask your grocer for
Kenyon's Rhode Island Johnny Cake Meal,
15c and 25c yellow carton.
Ground and packed by
C. D. KENYON, & SON,
USQUEPAUGH, R. I.

NEWPORT PAPER & GROCERY CO.
WHOLESALE DISTRIBUTORS.

FALL STYLES IN DRESSES AND SKIRTS.

We are showing today he latest Fall creations in Wool Dresses in serges, wool crepe, voiles, etc. These dresses are the last word in style and draping and will be appreciated by those who desire the best. The prices, when quality is considered, will be found to be exceptionally low. Don't fail to see this line before purchasing your Fall outfit.

New Dress Skirts.

The new line now being shown contains many novelties in Russian tunics, in serges, etc., with Roman stripe and satin trims. As usual we have many special values at popular prices.

$1.98 and $2.98 Each.

Children's Sweaters.

Now that school has opened every child will want a sweater. We have a very strong line and many novelties in all colors from

98c up.

We are featuring this week a line of Boys' Sweaters in grey in a good heavy, durable coat sweater. Just the thing for school wear at

69c Each.

Ladies' Sweaters in all the leading colors at popular prices.

Wm. B. Sherman, Jr.,

145 Thames St.
Tel. 995.

GROCERIES AND PROVISIONS GROCERIES AND PROVISIONS

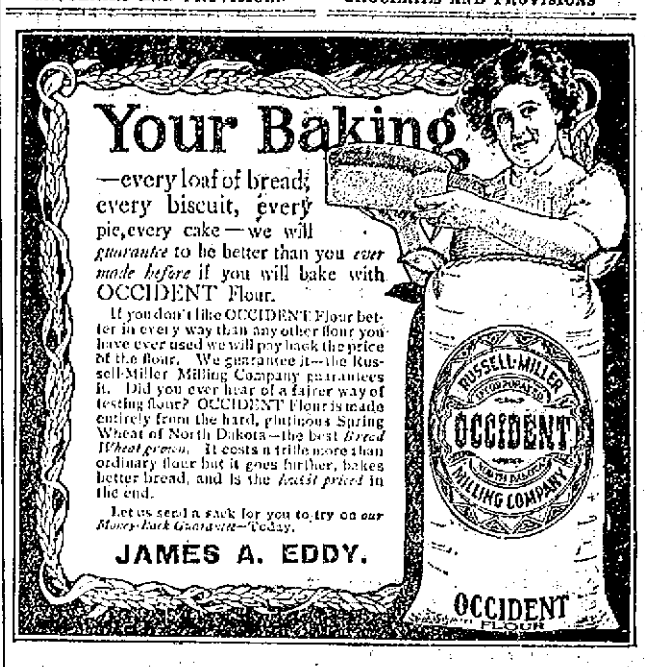

Where You Always Get Good Butter.

Acker, Merrall & Condit Company

EST. 1820

QUALITY THAT MEETS YOUR WISHES.
PRICES THAT MEET YOUR PURSE.

OATMEAL	GRANT'S SCOTCH	2 lb. Tin .30
SOUP	RICHARDSON & ROBBINS—TOMATO CONDENSED	2 Tins for .
SALMON	A. M. & C. FINEST	Large Flat Tins .25
SALT	IVORY—SHAKER CARTON	2 for .15
STRINGLESS BEANS	A. M. & C. FANCY	Large Tins .15
TOMATOES	A. M. & C.—SELECTED WHOLE FRUIT	Extra Large Tin .15

2 WASHINGTON SQUARE. TELEPHONE 186-187.

The Postoffice Square Market.

"The Store That Satisfies."

New Concord Grapes 15c basket
Sweet Potatoes 8 lbs for 25c
Wild Grapes 50c peck

W. C. Scott, Phone 543.

A REVOLUTION IN THE——

DAIRYMAID

SEE PAGE 2.

M. A. McCormick,

General Contractor and Builder

137 Bellevue Ave.

Tel. 1128.
House 1681.

I don't care what tea you have been drinking: you've been missing the greatest tea value in this vicinity unless you use [1914]

BARODA TEA

THOMAS MAGUIRE,
MASON CONTRACTOR.
All kinds of stone work, Brick laying. Expert on Drains.
Plastering, Cement Work.
25 Dean Ave Tel. 1174.

THE NEWPORT JOURNAL AND WEEKLY NEWS.
Is Especially Adapted for Mailing.

NO GOODS GIVEN AWAY

But we ask you to compare our prices with others. We can save you at least 10 per cent.

A full line of
TRUNKS, BAGS and SUIT CASES.

SPECIAL.
100 Axminster Rugs, 27x54 in., $1.25 each. Regular price $2.00.

Two Stores.

THE I. X. L. CO.,
124 and 126 BROADWAY.
Phone 1605.

Stop and Read This.

Cold weather will soon be here, so get ready now and avoid the rush.

Drop us a card or Tel. 931. One of our practical men will come and look over your furnace, pipe, stove, as we carry repairs for any make; also galvanized leader pipes and gutters, and tin roofing. We promise best work and lowest prices in the city.

Call and see our new Bay State Ranges.

RED KEY STORE,
Opposite New St. Joseph's Church,
105 BROADWAY,

SCALLOPS,

ROBIN TAILS,
BLUEFISH,
MACKEREL,
SCUP,
BLACKFISH,
HALIBUT and SALMON,
OYSTERS, 40c quart,
LOBSTERS.

BROADWAY CASH FISH MARKET,
C. A. EASTERBROOKS, PROP'R.

Blue - - - 15c lb
Swordfish - 20c lb
Robin Tails.

JOHN Z. LAWTON,
TEL. 190. 102 THAMES ST.

THE NEWPORT JOURNAL AND WEEKLY NEWS.

NEWPORT DAILY NEWS.
Published every afternoon except Sundays and Holidays.
287 Thames Street, Newport, R. I.
By the T. T Pitman Corporation.

Profits Shared with Employes.

News $6.00 a year, 12 cents a week.
Journal and Weekly News, $2 a year.
Every Friday.

TELEPHONE CALLS.

Business Office, downstairs,	9908
or if that is busy	17
Editorial and Reportorial Rooms Upstairs	782
or if that is busy	783
Mr. Pitman's Residence 18 High St.	322

The Newport Journal contains the best matter in the Daily News each week and will be sent anywhere in the United States postage paid for two dollars a year in advance. Requests for change of address should give old address as well as new.

Yearly or Term Advertisers are limited to their immediate business, are guaranteed but five insertions in a week and are allowed fifty-two changes a year. Legal notices, auction sales, amusements, cards, wants and lost and found are not included in space contract.

Advertisers using both the daily and weekly papers gain the advantage of distinct classes of readers, no persons reading both the daily and weekly. The Journal goes among people who read no other local paper.

Newport Daily News

WEDNESDAY, SEPTEMBER 16, 1914.

THE NEWS IN PROVIDENCE.

The Daily News is on sale in Providence the evening of publication at Union Station.

Quaker News Co., 154 Exchange Place.

EXCLUSIVE ASSOCIATED PRESS SERVICE FOR NEWPORT.

NEW HORRORS OF WAR.

The bitterness with which the present hostilities are being waged can be appreciated by the fact that Professor Roentgen will not keep the medal which the British Academy conferred upon him for his "rays." He has sent it to the Red Cross. That is a good use of the piece containing $250 worth of gold, but the fact that the British Academy conferred the medal cannot be erased from the tablets of Professor Roentgen's brain, or from the memory of the world. Nothing which is done can be undone. What is the use of giving away the medal?

A number of Germans have received degrees from British or French universities, and are in a state of mind about them. They are trying to divest themselves of honorary degrees and decorations. Would it be a very censorious judgment to say that this is pretty childish? The degrees and decorations were given to them and accepted by them; those facts cannot be effaced. What good does the repudiation of a degree of D. C. L. from Oxford University do? Does it amount to anything more than making a face at some one with whom you are angry?

Of course the German literary world, including the publishers, will firmly suppress all translations of English, French and Russian books. Here there is something substantial—an element of business. If it is a patriotic thing to read only German and Austrian books, and to look casually into Italian and Spanish books, there will be more purchasers for the works of German authors; home literary industry will be promoted. There was great enthusiasm over Shakespeare in Germany lately, and of course that will be suppressed; Shakespeare is an enemy, and it would be unpatriotic to read his plays.

Nevertheless, we do not see how German intellectuals can really rid themselves of degrees conferred upon them by British universities. Will the learned Johann Schmidt write, after his revered name, "not a D. D. of Cambridge University"? Or will he procure a corresponding degree "made in Germany" and sign himself "Johann Schmidt, D. D., of Pumpernickel University, and not of any institution of learning in the countries of the allies"?

VACATIONS OUT OF DOORS.

There have been marvelous changes within recent years in respect to life out of doors in the summer season, as viewed by nearly every one, whether rich or poor. Comparatively a few years ago vacations were considered luxuries which had no place in the life of the workaday world and were taken only by those rich enough to feel that they could afford to leave their business for a short time, live outdoors and secure in this way recreation and strength for the rest of the year.

It is a good thing that in these days a different view has sprung up and many workers now plan for their summer vacations and seek the life out of doors. They are so greatly benefitted and do so much better work during the rest of the year, as a result of this change in their way of living, that employers all over the country are realizing the worth of the summer vacation for the men who work for them, and plan for this vacation time as part of the business. They know what a vacation to themselves means in respect to health, strength and added interest in the work, and so urge the men to take a little time in the course of the year to live outdoors and secure the same benefits, if in a different way.

Another thing which has opened for many people a way to spend a little time out of doors is the Saturday half-holiday, now well established in nearly all big cities. This has been a great opportunity for many who delight to be outdoors, but who cannot do so in the course of the week except in going from home to business. The half-holiday not only permits a man to go into the country, if he so wills, but also enables him to do other things out of doors for which he has not had the time. It has been said, and it is without doubt true, that golf and tennis, fishing and hunting, and in fact all the outdoor sports, have thousands of devotees, where before vacations and half-holidays were popular they had but few.

Life is too short and time too pressing in this age to give all of it to work. A little rest and recreation now and then will do more to prolong the working days of any one than a continual round from year-end to year-end. It is safe to assume that the man who takes time to loaf a while out of doors and to gain rest and benefit in this way will work better, last longer and be more valuable in the business world than one who never takes a vacation because he feels that he cannot leave his task for even a little while. It is the man who rests occasionally and not the one who works all the time who is most valuable in the long run. His nerves are steadier, his brain clearer and his strength greater to meet the problems of business because of the rest that he has taken.

A vacation, even if a short one, every one should have once in a while. It is really one of the essential things in this age of rush and hurry, and its importance cannot be over-estimated when one realizes the amount of work which can be done better and more easily by one who has been out of doors for a time. Vacations should be a part of every one's life, both for the pleasure derived from them and for the greater efficiency gained.

INCREASING EXPORTATION.

Every day renders more preposterous the idea of putting the government into the shipping business. The embargo on exports looked alarming for a few days in August, but since the latter part of the month there has been little trouble in shipping merchandise anywhere and the trouble has grown less daily.

The principal trouble now is the banking exchanges. They are improving, but are still far from satisfactory. Wheat cargoes are now held in Philadelphia for the consignees to pay for them in advance. It is the difficulty of securing the pay, and not the difficulty about moving the stuff, which is hampering commerce. In the second week of August wheat exports were down to three million bushels, but in the third week they were six million, and in the fourth week, and the week covering the end of August and the beginning of September, they were well over nine millions in each. In two weeks ending September 3 wheat exports were 50 per cent greater than a year ago. What possible excuse can be offered for plunging the government into business as a ship owner?

Mails are arriving pretty regularly. They suffer chiefly—and that is not very much—from the employment of the slower class of steamers, the fastest being German vessels tied up at the wharves, or British in service as cruisers. A consignment of dye stuffs from Germany, sent through Rotterdam by a Dutch steamer, has reached New York and there is no reason why further cargoes should not come. England may interfere with the shipment of wheat to Holland, lest Germany should secure it, but it is not likely that she would interfere with Dutch steamers carrying ordinary articles of commerce to this country.

The cotton growers are not suffering for lack of transportation; if wheat can be exported, cotton can be. They are suffering from the interruption of international exchanges, and especially from the closing of the exchanges and the suspension of speculation. This is what they have been clamoring for many years, and it is because they have what they desired that cotton is now selling in small quantities at a good deal below cost.

Brown University is likely soon to have another graduate as president of a New England college. William H. P. Faunce of Brown and Alexander Meiklejohn of Amherst are Brown graduates and now it is announced that Herman Cary Bumpus is to be elected president of Tufts. Professor Bumpus after graduating at Providence in 1884 taught in Olivet University, Michigan; Clark University, Worcester, and Brown University; was director of the American Museum of Natural History in New York and is now business manager of the University of Michigan. While at Brown he was assistant director of the marine biological laboratory and director of the United States biological laboratory at Woods Hole. He has specialized in biology and written numerous monographs and articles on that subject, on which he is regarded as an authority.

The evacuation of Vera Cruz by the United States forces and the withdrawal of American vessels from Mexican waters will mark the closing of an incident in which the United States has not made a brilliant success. The ships and soldiers were ordered there because Huerta refused to salute the American flag, and so far as is known that salute has not been fired by either Huerta or his successor. While the reason for the withdrawal is given as "in view of the entire removal of the circumstances which were thought to justify the occupation," it is evident that the action was at the urgent request of General Carranza. It can hardly fail to be regarded as a distinct victory for the latter and a preliminary to his recognition by the United States. There are many matters still obscure connected with our course in Mexico, and the latest sudden turn of affairs is as unexplainable as any.

So President Wilson and the Democratic leaders in the Senate and House have at last decided not to insist upon the tax on freight transportation. The opposition in the party ranks was the most determined they have encountered and with the decision of the Republicans to oppose any war revenue measure there was no chance for the provision. The Republicans base their stand on the ground that there is no need of additional revenue if the Democrats will carry out their economy program.

President Wilson would have the time of his life in granting the request of the women suffragists and trying to end the war in Europe, without being asked by the powers to do so. The combatants would not stop long enough to laugh at the attempt.

The war has already had a decided influence on the imports and exports of the United States. Returns for August show that the imports were at the lowest point reached in any month since November, 1911, and the exports at the lowest point since August, 1909.

It is hardly news that the Russians intend to take Berlin. This has been their objective since the beginning of the war, and quite possibly they were waiting for the opportunity long before hostilities began.

FOUR PEACE PACTS SIGNED.

Treaties Between United States, Britain, France, Spain and China.

Treaties between the United States and Great Britain, France, Spain and China were signed Tuesday by Secretary Bryan and the British, French, Spanish and Chinese ambassadors, which the Washington government believes "will make armed conflict between the United States and these nations almost if not entirely impossible." They provide that all disputes which cannot be settled by diplomacy shall be submitted to a permanent commission for one year.

Similar in principle to the 23 treaties signed with Central and South America and a few European countries, 19 of which have been ratified by the Senate, the four pacts are regarded as the most advanced step which the American government has taken to forward the cause of peace.

Japan alone has not accepted the principles or entered the negotiations, it became known, because of the desire of the ministry not to confuse the Japanese public while the alien land controversy is being adjusted.

A GERMAN INCURSION.

[Life.]

After this war we may get an incursion of Germans, if there are any left. They may prefer to take chances with a country whose governmental nerves are not yet affected by the Slav peril and which declines to be rattled by the yellow peril, even as industriously expounded by Captain Hobson.

FOR SALE,
A Handsome FARM on the Shore.
Suitable for a Country Place.
Moderate Price. Apply to
RICHARD C. DERBY,
136 Bellevue Avenue.

BUNGALOW IN JAMESTOWN.
If you want to spend the remainder of this month and the month of October in a bungalow with all modern improvements, splendid water view, moderate rate, write to me.
A. C. KNOWLES, Jamestown, R. I.

Republican State Convention.

At a meeting of the Republican State Central Committee of the State of Rhode Island, held at Providence, September 1, 1914, it was voted to issue the following call:

RESOLVED, That a State Convention of Republican Delegates be held in Infantry Hall, in the City of Providence, on

WEDNESDAY, OCTOBER 7, 1914,

At 11 o'clock A. M., for the purpose of nominating State Officers for the ensuing term of two years, for the election of members of the State Central Committee, and for the transaction of such other business as may properly come before said Convention.

RESOLVED, That the several Town and City Committees are hereby requested to call primary meetings for the purpose of electing Delegates to said State Convention, the number of delegates to be twice the representation of said Towns and Cities in the General Assembly, and to elect members of the Town and City Committees, and to report the names of said members, with their postoffice addresses, upon the credentials of the delegates to said Convention, and that said meetings be held NOT LATER than Saturday, October 3, 1914, and that the Secretaries of said Primary Meetings be requested to forward a copy of the credentials of Delegates with the members of City or Town Committee, immediately after their election, to the Secretary of the Republican State Central Committee, NATHAN M. WRIGHT, Providence, R. I.

RESOLVED, That the member of the Town or City Committee calling the meeting to order under the above call together with the Chairman and Secretary of said meeting, be instructed to certify upon the credentials that said Delegates were elected pursuant to a regular call of said Town or City Committee.

RESOLVED, That the Republican electors of the State of Rhode Island and all other electors, without regard to past political affiliation, who believe in the principles of the Republican Party, and endorse its policies, and intend to support its candidates, are cordially invited to unite under this call in the selection of Delegates to said Convention.

RESOLVED, That the several Town and City Committees are hereby directed to call the Primary Meetings for the purpose of nominating candidates for Senators and Representatives to the General Assembly NOT LATER than Monday, October 12, 1914 and that the usual certificate of nomination be filed with the Secretary of State, ON OR BEFORE MIDNIGHT of Tuesday, October 13, 1914.

JOSEPH P. BURLINGAME, Chairman.
NATHAN M. WRIGHT, Secretary.

NOTE—Towns having Caucus Laws are cautioned to observe the same in Issuing Caucus Notices.

PARIS NOW AND IN 1870.

City Again Resuming Something of Its Old Ante-Bellum Aspect.

[Boston Transcript.]

Forty-four years ago today September 15, 1870, the siege of Paris began. The first fighting of any moment did not occur until the nineteenth, the fifteenth is commonly reckoned as marking the beginning of the investment. Ingress and egress were prohibited without the permit of the military authorities of Paris from the fifteenth, and the city settled down to endure a long, formal investment, with the imminent probability of bombardment. We know how well Paris held out—the capitulation not coming until the twenty-eighth of January, 1871, more than four months after the German advance guard began the operations preliminary to the siege.

A fortnight back Paris was preparing to sustain a second siege. The German army rolled on with a force which compelled the allies to fall back until they should gather up re-enforcements and come in touch with the great garrison of Paris. The French government took refuge at Bordeaux. Paris was cleared for action. The people who would eat and could not be expected to fight were urgently invited to leave the city. Today Paris is resuming something of its old ante-bellum aspect. The enemy is retreating; he is rapidly approaching the bases from which the great raid started that was to carry the Kaiser to Paris by September 15. September 15 has come and the German army has gone out of the region in which it was operating within 10 days.

The contrast between the situation today and that in which Paris found itself in 1870 is a contrast between the vigorous France of the republic and the debilitated France of the empire. Today from a military standpoint France is four or five times as strong as she was when the great Moltke sat down to besiege Paris. The contrast on the German side is found apparently in the mediocrity of the present German leaders. Those who headed the German hosts of 1870 were men of more than ordinary ability. Indeed, Bismarck and Moltke come in the category of genius. The military subordinates of Moltke were all men who added to special training special fitness. Today, if there is among the German generals one who rises above the level of a good routine officer he has yet to make his presence and his influence manifest. The German army of invasion is far larger than any Moltke ever handled, but it lacks a real Moltke to handle it to the utmost advantage. It is on the defensive now and when it assumes that position the power of the initiative passes from it and goes over to the allies.

CAUSE OF COLD SPELL.

Large Spots Now Present on the Sun Indicate Cooler Weather.

Officials of the Weather Bureau and students of sun spots at the United States Naval Observatory all attribute the present cold weather to the very large spots now present on the sun. These spots appear, the records indicate, in regular cycles, and corresponding meteorological reports indicate that when the spots are present in great size the weather becomes cooler, and that when there are no spots on the sun the weather becomes very warm. There are variations, due to local terestrial conditions from this rule. The Navy Department has issued this bulletin on the presence of the sun spots:

"Two remarkable sun spots were photographed at he United States Naval Observatory at noon September 9 and 10, since which time the sun has been continuously obscured. At noon on the ninth one large spot was just showing on the eastern edge of the sun, while the other spot was in the sun's southern hemisphere. By noon of the tenth the revolution of the sun had brought both spots well into view. The spots are some 25,000 miles across and should be plainly visible to the unaided eye, protected by shaded or smoked glasses, when the weather clears."

JOSEPH W. ALBRO,
Electrical Contractor,
24 Gould Street. Phone 242

First Congressional District.

At a meeting of the Republican Committee of the First Congressional District of Rhode Island, held September 1, 1914, it was voted to issue the following call:

The Republican electors of the First Congressional District in Rhode Island are cordially invited to take part in the choice of Delegates to a Congressional District Convention to be held in Infantry Hall, in the City of Providence, R. I., on Wednesday, October 7, 1914, at 11:30 o'clock A. M., for the nomination of a candidate for Representative in the 64th Congress of the United States.

The several Town and City Committees are hereby requested to call primary meetings not later than Saturday, October 3, 1914, for the purpose of electing Delegates to said First Congressional District Convention, the number of Delegates from Towns and Cities outside the City of Providence to be twice the representation of said Towns and Cities in the General Assembly, and the number of Delegates from that part of said City of Providence contained in said First Congressional District to be twenty-six. And the secretaries of said primary meetings are requested to forward a copy of the credentials of Delegates so elected to the Secretary of the Republican State Central Committee, NATHAN M. WRIGHT, Providence, R. I.

GEORGE R. LAWTON, Chairman.
JOHN B. MITCHELL, Secretary.

GIBSON BROS., FLORISTS.
If there's anything you want in Flowers or Floral Decoration we can furnish it for any occasion.
Our Greenhouses are on Malbone Ave. Our Nurseries on Bliss Road and our store 138 Bellevue Avenue. Phones 857 & 357. Night 851.
Joseph & John W. Gibson, Proprietors.

ST. GEORGE'S SCHOOL.
The Annual Meeting of the Trustees of St. George's School will be held at the school in Middletown, R. I., on SATURDAY, September 19, 1914, at 3 P. M.

MISS LAWTON'S Antique Rooms,
COLONIAL AND REVOLUTIONARY BELONGINGS.
47 Bridge Street,
Tel. 2160. Hours 10 to 5.

CHASE & HAZARD,
Electrical Contractors.
Electrical Construction and Repairs, Bells, Lights, Telephones and Motors.
Estimates cheerfully given.
Shop: Rear 200 THAMES ST.
Res. Tel. 2650. Tel. 2273. Shop.

M. BIESEL.
Embroideries, Stamped Goods
And all Materials, Yarns, Wool, Hand-Made Knit and Crochet Goods, Toys, Dolls, Notions Stamping, Plaiting and Pinking, Beads.
160 BELLEVUE AVENUE.

INSTRUCTION.

ARCHIE MacDONALD,
Organist of St. Joseph's Church.
JOSEPHINE MacDONALD, Assistant.
37 Everett St. Tel. 1750.
Piano Technic. Vocal Culture.

The Berkeley School
FOR GIRLS.
Cor. Kay St. and Cranston Av.
(Formerly residence of Judge Clinton Gray).
COLLEGE PREPARATORY and FINISHING COURSES.
Music, Art and Languages especially emphasized
Montessori Class for children.
Fall term begins October 7th for Boarding and Day pupils.
Circulars sent upon request. Tel 20.

Violin Instruction
GIVEN BY
MISS DOROTHY ROONEY
7 MT. VERNON ST.
Phone 1506.

TOLETHORPE
On-the-Cliffs.
Home and Day School for Girls.
Fall term begins Oct. 1.
Miss S. Alice Browne, A. B., Miss Simes-Nowell, } Principals.
Circulars upon request.

PROF. G. M. de CALMOUTIER,
Teacher of Parisian French.
Theory of Music.
Musical Dictation.
Address 38 Catherine street.

CLASSES
Will re-open in Odd Fellows Hall Monday, Sept. 28.
Mr. and Mrs. John Dugan.

MISS SAYER'S SCHOOL,
3 Whitfield Court.
The school will begin its twenty-fourth year on September 17th. Girls of all ages and boys under high school grades received.

Mrs. T. W. Freeborne,
228 SPRING STREET.
TEACHER OF PIANO.
Telephone 1537.

The following curriculum is evidence of the Completeness of the Courses of Study required to earn a
TEACHER'S DIPLOMA
In the
HANS SCHNEIDER PIANO SCHOOL

FIRST YEAR	SECOND YEAR
Piano	Piano
Technic	Transposition
Sight Reading	Sight Reading
Public Playing	Public Playing
Fundamental Training	Melody Building
Harmony	Analysis
Physiology	Methodic
Observation Lessons	Teaching under supervision
Interpretation	History

These Courses follow a One-Year Preparatory Course. Applications and all information in person or by mail.
BUTLER EXCHANGE
PROVIDENCE.

FOR SALE.
Two small Greenhouses including foundations, iron and slate Benches, ventilating Apparatus, hot water piping, and hot water heater; also a lot of Palms, in first class condition. Palms sold in lots of one or more to suit buyers.
APPLY TO
J. D. JOHNSTON,
69 MILL STREET.

John Gillies,
SLATE, TILE AND GRAVEL ROOFER
The slate that has been tested for time. Estimates furnished on old or new roofs. All work guaranteed.
Office and Yard 352 Spring Street.
Opposite Howard Street.
(Formerly 19 Webster Street).
Telephone Connection.

THE NEWPORT JOURNAL
AND WEEKLY NEWS.
Is Especially Adapted for Mailing.

THE WEATHER.

BOSTON, Sept. 16.—Forecast for Boston and vicinity—Fair tonight; Thursday, probably fair; increasing northeast winds.

WASHINGTON, Sept. 16.—Forecast for southern New England—Fair tonight and Thursday; increasing cloudiness; moderate variable winds becoming northeast, and increasing Thursday.

WASHINGTON, Sept. 16.—Forecast for northern New England—Fair tonight and probably Thursday; moderate, variable winds.

WEATHER CONDITIONS.

The weather continues clear in the northeastern portions of the country. The high pressure area has shown no movement. The highest reading is again at Northfield, Vt. The weather has become unsettled and there have been light rains on the Atlantic coast south of Hatteras, N. C. A disturbance is apparently approaching the east. Florida coast and shipping in those waters has been cautioned. The western disturbance now consists of a trough of low pressure extending from Manitoba southward to Colorado and Kansas. It has caused light rain in the northern states eastward to Lake Superior and moderate to heavy rainfall in western Missouri and Arkansas.

The temperature is generally near the seasonable average in the eastern states, although rather low minima were reported during last night in interior sections. The lowest at the Weather Bureau stations was 36 degrees at Northfield, Vt. Warm weather obtains over the central portions of the country and rather cool weather in the Northwest. In New York city at 8 a. m. it was 64, Boston 63, Washington 56, Jacksonville 84, New Orleans 72, St. Louis 66, Chicago 68, Bismarck 48, Des Moines 72, Kansas City 72, Denver 58, Salt Lake City 42, San Francisco 58 and Portland, Oregon, 50.

LOCAL CONDITIONS.

	8 h	12 h	2 h
Temperature	60	72	74
Barometer	30:60	—	—
Wind	N	N W	S E
Weather	Clear	Clear	Clear

MINIATURE CALENDAR.

WEDNESDAY, SEPTEMBER 16.
Sun rises 5:25; sets 5:57.
Moon rises 1:13.
Day's length 12:30; decrease 2:49.
High water 4:37 a. m.; 4:57 p. m.

THURSDAY, SEPTEMBER 17.
Sun rises 5:26; sets 5:55.
Moon rises 2:28.
Day's length 12:27; decrease 2:52.
High water 5:23 a. m.; 5:46 p. m.

Moon's Phases.

New Moon September 19, 4:33 p. m.
First Quarter September 26, 7:06 a. m.
Full Moon October 4, 12:59 a. m.
Lats Quarter October 12, 4:33 a. m.

NEW TODAY.

[Only first insertions listed here.]

	page
Lost—$34	7
Dairymaid	3-8
Dairymaid	3
Dairymaid	3
Opera House	5
For Rent—Flat	7
For Rent—Cottage	7
To Let—Tenement	7
Wanted—Errand Boy	7
Wanted—Housekeeper	7
Barney—Latest Music	8
For Sale—Touring Car	7
Royal Baking Powder	3
F. H. Paine—Cottages	2
Wanted—Stenographer	7
To Rent—Front Parlor	7
House Lots at Auction	8
Plummer's Music Store	5
Auction Sale of Horses	8
J. D. Johnston—For Sale	4
Wanted—Gen. Housework	7
For Sale—Buick Roadster	7
To Let—Furn. Apartment	7
Wanted—Position by Cook	7
A. C. Titus Co.—Furniture	1
First Congressional District	4
For Rent—Furnished House	7
Diamonds, Pearls, etc. Bought	7
Republican State Convention	4
Wanted—Work by Young Man	7
For Rent—Furnished 4 Rooms	7
Talbot Co.—Merino Underwear	6
Wanted—Position by Waitress	7
Boston Store—Anniversary Sale	5
For Sale—Remington Typewriter	7
Chas. M. Thomas Camp—Meeting	8
Wanted—Girl for Gen. Housework	7
M. E. Tobin—Street and Motor Hats	8

..TO INSURE INSERTION ON THE DAY DESIRED, CHANGES OF ADVERTISEMENTS SHOULD BE SENT IN THE NIGHT BEFORE. ADVERTISERS ON YEARLY CONTRACTS ARE ALLOWED TO CHANGE MATTER ONCE A WEEK WITHOUT CHARGE.

FOR SALE
On the southerly side of Wellington Avenue, close to King Park, a desirable tract of land, advantageously situated, and suitable for residential purposes; will be sold as a whole or in lots to suit purchasers.
HERBERT L. DYER,
162 BELLEVUE AVENUE
Or 64 BROADWAY.

FIRE INSURANCE.
Liverpool & London & Globe Ins. Co.
Continental (fire) Insurance Co.
Home Insurance Co., N. Y.
Phoenix Ins. Co., Conn.
National Ins. Co., Conn.
North British & Mercantile Ins. Co.
We represent and recommend the foregoing Companies. Reliable indemnity prompt adjustment of losses.
HENRY BULL COMPANY
Gas Building, 183 Thames Street.

Heating Apparatus FOR FINE RESIDENCES.
Philip F. Conroy,
181 Thames Street.
Gas Lt. Co's Building.

H. L. MARSH & CO.,
GRAIN, HAY and FEED

For Sale in Jamestown,
An eight-room cottage with bathroom, furnace and hardwood floors. Price $1,800, part cash.
AMOS L. PECKHAM, Agent.

AN ALL YEAR ROUND RESIDENCE FOR RENT, FULLY FURNISHED.
This is practically a new house on one of the best avenues in Newport. Hot water heating, concrete cellar. Electric light, open fires, laundry, complete bath rooms, lavatory, 5 family bed rooms, 4 maids' rooms, large dining room, parlor and library, etc., etc. Large open lawn, trees, and ocean view. Would like to rent for 2 or 3 years. Rent $2,500 yearly. A thoroughly comfortable all the year round residence. Act quickly.
A. O'D. TAYLOR,
REAL ESTATE AGENT,
122 Bellevue Avenue.

DIED.

O'CONNOR—In this city, 16th inst., Anna Kathleen, daughter of Stephen and Nellie O'Connor.
Funeral from her late residence, 7 Downing street, Thursday, Sept. 17, at 2:30 o'clock. Interment at St. Columba's Cemetery.
GREENE—In Fall River, 14th inst., Mathew M. Greene.
COYLE—In Providence, 15th inst., John Coyle.
DICKINSON—In Providence, 15th inst., Sarah E., widow of Benjamin J. Dickinson.
GOULD—In Providence, 15th inst., Frederick Gould, in his 65th year.
KEISER—In Barrington, 15th inst., Mary E., wife of William B. Keiser, in her 56th year.
BUTLER—In Fall River, 15th inst., Emma T., wife of William H. Butler, M. D.
WALLS—In Fall River, 14th inst., Margaret, widow of James Walls.

SAMUEL W. MARSH,
101 Thames Street.
Undertaker and Licensed Embalmer.
Night calls answered from residence, 23 Cranston Ave. Office Tel. 323. Res. 1058.

Imitation Shell SUN GLASSES, $1.25.

Extra fine quality
Prism Binoculars $20.00.
WM. J. CARR,
Registered Optometrist.
160 Thames St. Phone 9845.

R. W. CURRY,
At 41 Chapel St.,
Builds Houses, Stables, Garages, Fences, makes alterations, repairs, and manufactures all kinds of wood finish.
He tries earnestly to do good work and generally succeeds.

HAVE YOU AN
88 NOTE Player Piano?
Have just received
600 ROLLS
Of the latest selections including the latest Hand Played Dance Rolls.
Rolls will be sold at SPECIAL PRICES, with privilege of LIBRARY EXCHANGE. Catalogues of rolls mailed on request. BARGAINS in PLAYER and UPRIGHT PIANOS that have been rented.
W. J. FITTON,
109 TOURO STREET.
2-4 P. M. open. 7-8:30 P. M.

Ideal for a Home.
The block of land on Broadway and Bedlow avenue, known as the "Civic League Lot," has been divided into house lots and is offered for sale at very low prices.
Land is all graded, high and dry, insuring dry cellars. Splendid views. Right on the car line. All purchasers are protected by reasonable restriction. A great place to live. Can't be beat.
For details and prices apply to
R. W. CURRY,
41 Chapel Street.

Home for the Aged,
87 Washington St. Newport, R. I.
The Board of Managers will hold a Donation Day at the Home on THURSDAY, Sept. 17. A committee will be at the Home all day to receive gifts. Groceries of all kinds and contributions of money will be welcome. Tea at 4 P. M.

JAMES M. MEIKLE,
CONTRACTOR.
Mason, Plastering, Tile Work, Brick Work, Cement.
44 Morton Ave. Phone 1113.

IDA G. ST. CLAIR,
Public Stenographer and Typist.
Corner Bridge and Washington St.
OLIVER TYPEWRITER AGENCY
Telephone 2189-597.

NEWPORT DAILY NEWS.
Published every afternoon except Sundays and Holidays.
207 Thames Street, Newport, R. I.
By the T. T Pitman Corporation.

Profits Shared with Employes.

News $6.00 a year, 12 cents a week.
Journal and Weekly News, $2 a year.
Every Friday.

TELEPHONE CALLS.

Business Office, downstairs,	9903
or if that is busy	17
Editorial and Reportorial Rooms Upstairs	782
or if that is busy	783
Mr. Pitman's Residence 18 High St.	322

The Newport Journal contains the best matter in the Daily News each week and will be sent anywhere in the United States postage paid for two dollars a year in advance. Requests for change of address should give old address as well as new.

Yearly or Term Advertisers are limited to their immediate business, are guaranteed but five insertions in a week and are allowed fifty-two changes a year. Legal notices, auction sales, amusements, cards, wants and lost and found are not included in space contract.

Advertisers using both the daily and weekly papers gain the advantage of distinct classes of readers, no persons reading both the daily and weekly. The Journal goes among people who read no other local paper.

Newport Daily News

WEDNESDAY, SEPTEMBER 16, 1914.

THE NEWS IN PROVIDENCE.

The Daily News is on sale in Providence the evening of publication at Union Station.

Quaker News Co., 154 Exchange Place.

EXCLUSIVE ASSOCIATED PRESS SERVICE FOR NEWPORT.

NEW HORRORS OF WAR.

The bitterness with which the present hostilities are being waged can be appreciated by the fact that Professor Roentgen will not keep the medal which the British Academy conferred upon him for his "rays." He has sent it to the Red Cross. That is a good use of the piece containing $250 worth of gold, but the fact that the British Academy conferred the medal cannot be erased from the tablets of Professor Roentgen's brain, or from the memory of the world. Nothing which is done can be undone. What is the use of giving away the medal?

A number of Germans have received degrees from British or French universities, and are in a state of mind about them. They are trying to divest themselves of honorary degrees and decorations. Would it be a very censorious judgment to say that this is pretty childish? The degrees and decorations were given to them and accepted by them; those facts cannot be effaced. What good does the repudiation of a degree of D. C. L. from Oxford University do? Does it amount to anything more than making a face at some one with whom you are angry?

Of course the German literary world, including the publishers, will firmly suppress all translations of English, French and Russian books. Here there is something substantial—an element of business. If it is a patriotic thing to read only German and Austrian books, and to look casually into Italian and Spanish books, there will be more purchasers for the works of German authors; home literary industry will be promoted. There was great enthusiasm over Shakespeare in Germany lately, and of course that will be suppressed; Shakespeare is an enemy, and it would be unpatriotic to read his plays.

Nevertheless, we do not see how German intellectuals can really rid themselves of degrees conferred upon them by British universities. Will the learned Johann Schmidt write, after his revered name, "not a D. D. of Cambridge University"? Or will he procure a corresponding degree "made in Germany" and sign himself "Johann Schmidt, D. D., of Pumpernickel University, and not of any institution of learning in the countries of the allies"?

VACATIONS OUT OF DOORS.

There have been marvelous changes within recent years in respect to life out of doors in the summer season, as viewed by nearly every one, whether rich or poor. Comparatively a few years ago vacations were considered luxuries which had no place in the life of the workaday world and were taken only by those rich enough to feel that they could afford to leave their business for a short time, live outdoors and secure in this way recreation and strength for the rest of the year.

It is a good thing that in these days a different view has sprung up and many workers now plan for their summer vacations and seek the life out of doors. They are so greatly benefitted and do so much better work during the rest of the year, as a result of this change in their way of living, that employers all over the country are realizing the worth of the summer vacation for the men who work for them, and plan for this vacation time as part of the business. They know what a vacation to themselves means in respect to health, strength and added interest in the work, and so urge the men to take a little time in the course of the year to live outdoors and secure the same benefits, if in a different way.

Another thing which has opened for many people a way to spend a little time out of doors is the Saturday half-holiday, now well established in nearly all big cities. This has been a great opportunity for many who delight to be outdoors, but who cannot do so in the course of the week except in going from home to business. The half-holiday not only permits a man to go into the country, if he so wills, but also enables him to do other things out of doors for which he has not had the time. It has been said, and it is without doubt true, that golf and tennis, fishing and hunting, and in fact all the outdoor sports, have thousands of devotees, where before vacations and half-holidays were popular they had but few.

Life is too short and time too pressing in this age to give all of it to work. A little rest and recreation now and then will do more to prolong the working days of any one than a continual round from year-end to year-end. It is safe to assume that the man who takes time to loaf a while out of doors and to gain rest and benefit in this way will work better, last longer and be more valuable in the business world than one who never takes a vacation because he feels that he cannot leave his task for even a little while. It is the man who rests occasionally and not the one who works all the time who is most valuable in the long run. His nerves are steadier, his brain clearer and his strength greater to meet the problems of business because of the rest that he has taken.

A vacation, even if a short one, every one should have once in a while. It is really one of the essential things in this age of rush and hurry, and its importance cannot be over-estimated when one realizes the amount of work which can be done better and more easily by one who has been out of doors for a time. Vacations should be a part of every one's life, both for the pleasure derived from them and for the greater efficiency gained.

INCREASING EXPORTATION.

Every day renders more preposterous the idea of putting the government into the shipping business. The embargo on exports looked alarming for a few days in August, but since the latter part of the month there has been little trouble in shipping merchandise anywhere and the trouble has grown less daily.

The principal trouble now is the banking exchanges. They are improving, but are still far from satisfactory. Wheat cargoes are now held in Philadelphia for the consignees to pay for them in advance. It is the difficulty of securing the pay, and not the difficulty about moving the stuff, which is hampering commerce. In the second week of August wheat exports were down to three million bushels, but in the third week they were six million, and in the fourth week, and the week covering the end of August and the beginning of September, they were well over nine millions in each. In two weeks ending September 3 wheat exports were 50 per cent greater than a year ago. What possible excuse can be offered for plunging the government into business as a ship owner?

Mails are arriving pretty regularly. They suffer chiefly—and that is not very much—from the employment of the slower class of steamers, the fastest being German vessels tied up at the wharves, or British in service as cruisers. A consignment of dye stuffs from Germany, sent through Rotterdam by a Dutch steamer, has reached New York and there is no reason why further cargoes should not come. England may interfere with the shipment of wheat to Holland, lest Germany should secure it, but it is not likely that she would interfere with Dutch steamers carrying ordinary articles of commerce to this country.

The cotton growers are not suffering for lack of transportation; if wheat can be exported, cotton can be. They are suffering from the interruption of international exchanges, and especially from the closing of the exchanges and the suspension of speculation. This is what they have been clamoring for many years, and it is because they have what they desired that cotton is now selling in small quantities at a good deal below cost.

Brown University is likely soon to have another graduate as president of a New England college. William H. P. Faunce of Brown and Alexander Meiklejohn of Amherst are Brown graduates and now it is announced that Herman Cary Bumpus is to be elected president of Tufts. Professor Bumpus after graduating at Providence in 1881 taught in Olivet University, Michigan; Clark University, Worcester, and Brown University; was director of the American Museum of Natural History in New York and is now business manager of the University of Michigan. While at Brown he was assistant director of the marine biological laboratory and director of the United States biological laboratory at Woods Hole. He has specialized in biology and written numerous monographs and articles on that subject, on which he is regarded as an authority.

The evacuation of Vera Cruz by the United States forces and the withdrawal of American vessels from Mexican waters will mark the closing of an incident in which the United States has not made a brilliant success. The ships and soldiers were ordered there because Huerta refused to salute the American flag, and so far as is known that salute has not been fired by either Huerta or his successor. While the reason for the withdrawal is given as "in view of the entire removal of the circumstances which were thought to justify the occupation," it is evident that the action was at the urgent request of General Carranza. It can hardly fail to be regarded as a distinct victory for the latter and a preliminary to his recognition by the United States. There are many matters still obscure connected with our course in Mexico, and the latest sudden turn of affairs is as unexplainable as any.

So President Wilson and the Democratic leaders in the Senate and House have at last decided not to insist upon the tax on freight transportation. The opposition in the party ranks was the most determined they have encountered and with the decision of the Republicans to oppose any war revenue measure there was no chance for the provision. The Republicans base their stand on the ground that there is no need of additional revenue if the Democrats will carry out their economy program.

President Wilson would have the time of his life in granting the request of the women suffragists and trying to end the war in Europe, without being asked by the powers to do so. The combatants would not stop long enough to laugh at the attempt.

The war has already had a decided influence on the imports and exports of the United States. Returns for August show that the imports were at the lowest point reached in any month since November, 1911, and the exports at the lowest point since August, 1909.

It is hardly news that the Russians intend to take Berlin. This has been their objective since the beginning of the war, and quite possibly they were waiting for the opportunity long before hostilities began.

FOUR PEACE PACTS SIGNED.

Treaties Between United States, Britain, France, Spain and China.

Treaties between the United States and Great Britain, France, Spain and China were signed Tuesday by Secretary Bryan and the British, French, Spanish and Chinese ambassadors, which the Washington government believes "will make armed conflict between the United States and these nations almost if not entirely impossible." They provide that all disputes which cannot be settled by diplomacy shall be submitted to a permanent commission for one year.

Similar in principle to the 22 treaties signed with Central and South America and a few European countries, 19 of which have been ratified by the Senate, the four pacts are regarded as the most advanced step which the American government has taken to forward the cause of peace.

Japan alone has not accepted the principles or entered the negotiations, it became known, because of the desire of the ministry not to confuse the Japanese public while the alien land controversy is being adjusted.

A GERMAN INCURSION.

[Life.]

After this war we may get an incursion of Germans, if there are any left. They may prefer to take chances with a country whose governmental nerves are not yet affected by the Slav peril and which declines to be rattled by the yellow peril, even as industriously expounded by Captain Hobson.

FOR SALE,
A Handsome FARM on the Shore.
Suitable for a Country Place. Moderate Price. Apply to
RICHARD C. DERBY,
136 Bellevue Avenue.

BUNGALOW IN JAMESTOWN.
If you want to spend the remainder of this month and the month of October in a bungalow with all modern improvements, splendid water view, moderate rate, write to me.
A. C. KNOWLES, Jamestown, R. I.

Republican State Convention.

At a meeting of the Republican State Central Committee of the State of Rhode Island, held at Providence, September 1, 1914, it was voted to issue the following call:

RESOLVED, That a State Convention of Republican Delegates be held in Infantry Hall, in the City of Providence, on

WEDNESDAY, OCTOBER 7, 1914,

At 10 o'clock A. M., for the purpose of nominating State Officers for the ensuing term of two years, for the election of members of the State Central Committee, and for the transaction of such other business as may properly come before said Convention.

RESOLVED, That the several Town and City Committees are hereby requested to call primary meetings for the purpose of electing Delegates to said State Convention, the number of delegates to be twice the representation of said Towns and Cities in the General Assembly, and to elect members of the Town and City Committees, and to report the names of said members, with their postoffice addresses, upon the credentials of the delegates to said Convention, and that said meetings be held NOT LATER than Saturday, October 3, 1914, and that the Secretaries of said Primary Meetings be requested to forward a copy of the credentials of Delegates with the members of City or Town Committee, immediately after their election, to the Secretary of the Republican State Central Committee, NATHAN M. WRIGHT, Providence, R. I.

RESOLVED, That the member of the Town or City Committee calling the meeting to order under the above call, together with the Chairman and Secretary of said meeting, be instructed to certify upon the credentials that said Delegates were elected pursuant to a regular call of said Town or City Committee.

RESOLVED, That the Republican electors of the State of Rhode Island, and all other electors, without regard to past political affiliation, who believe in the principles of the Republican Party, and endorse its policies, and intend to support its candidates, are cordially invited to unite under this call in the selection of Delegates to said Convention.

RESOLVED, That the several Town and City Committees are hereby directed to call the Primary Meetings for the purpose of nominating candidates for Senators and Representatives to the General Assembly NOT LATER than Monday, October 12, 1914, and that the usual certificate of nomination be filed with the Secretary of State, ON OR BEFORE MIDNIGHT of Tuesday, October 13, 1914.

JOSEPH P. BURLINGAME, Chairman.
NATHAN M. WRIGHT, Secretary.

NOTE—Towns having Caucus Laws are cautioned to observe the same in issuing Caucus Notices.

PARIS NOW AND IN 1870.

City Again Resuming Something of Its Old Ante-Bellum Aspect.

[Boston Transcript.]

Forty-four years ago today September 15, 1870, the siege of Paris began. The first fighting of any moment did not occur until the nineteenth, the fifteenth is commonly reckoned as marking the beginning of the investment. Ingress and egress were prohibited without the permit of the military authorities of Paris from the fifteenth, and the city settled down to endure a long, formal investment, with the imminent probability of bombardment. We know how well Paris held out, the capitulation not coming until the twenty-eighth of January, 1871, more than four months after the German advance guard began the operations preliminary to the siege.

A fortnight back Paris was preparing to sustain a second siege. The German army rolled on with a force which compelled the allies to fall back until they should gather up re-enforcements and come in touch with the great garrison of Paris. The French government took refuge at Bordeaux. Paris was cleared for action. The people who would eat and could not be expected to fight were urgently invited to leave the city. Today Paris is resuming something of its old ante-bellum aspect. The enemy is retreating; he is rapidly approaching the bases from which the great raid started that was to carry the Kaiser to Paris by September 15. September 15 has come and the German army has gone out of the region in which it was operating within 10 days.

The contrast between the situation today and that in which Paris found itself in 1870 is a contrast between the vigorous France of the republic and the debilitated France of the empire. Today from a military standpoint France is four or five times as strong as she was when the great Moltke sat down to besiege Paris. The contrast on the German side is found apparently in the mediocrity of the present German leaders. Those who headed the German hosts of 1870 were men of more than ordinary ability. Indeed, Bismarck and Moltke come in the category of genius. The military subordinates of Moltke were all men who added to special training special fitness. Today, if there is among the German generals one who rises above the level of a good routine officer he has yet to make his presence and his influence manifest. The German army of invasion is far larger than any Moltke ever handled, but it lacks a real Moltke to handle it to the utmost advantage. It is on the defensive now and when it assumes that position the power of the initiative passes from it and goes over to the allies.

CAUSE OF COLD SPELL.

Large Spots Now Present on the Sun Indicate Cooler Weather.

Officials of the Weather Bureau and students of sun spots at the United States Naval Observatory all attribute the present cold weather to the very large spots now present on the sun. These spots appear, the records indicate, in regular cycles, and corresponding meteorological reports indicate that when the spots are present in great size the weather becomes cooler, and that when there are no spots on the sun the weather becomes very warm. There are variations, due to local terestrial conditions from this rule. The Navy Department has issued this bulletin on the presence of the sun spots:

"Two remarkable sun spots were photographed at he United States Naval Observatory at noon September 9 and 10, since which time the sun has been continuously obscured. At noon on the ninth one large spot was just showing on the eastern edge of the sun, while the other spot was in the sun's southern hemisphere. By noon of the tenth the revolution of the sun had brought both spots well into view. The spots are some 25,000 miles across and should be plainly visible to the unaided eye, protected by shaded or smoked glasses, when the weather clears."

INSTRUCTION.

ARCHIE MacDONALD,
Organist of St. Joseph's Church.
JOSEPHINE MacDONALD, Assistant.
37 Everett St. Tel. 1750.
Piano Technic. Vocal Culture.

The Berkeley School
FOR GIRLS.
Cor. Kay St. and Cranston Av.
(Formerly residence of Judge Clinton Gray).
COLLEGE PREPARATORY and FINISHING COURSES.
Music, Art and Languages especially emphasized
Montessori Class for children.
Fall term begins October 7th for Boarding and Day pupils.
Circulars sent upon request. Tel 20.

Violin Instruction
GIVEN BY
MISS DOROTHY ROONEY
7 MT. VERNON ST.
Phone 1506.

TOLETHORPE
On-the-Cliffs.
Home and Day School for Girls.
Fall term begins Oct. 1.
Miss S. Alice Browne, A. B., Miss Simes-Nowell, } Principals.
Circulars upon request.

PROF. G. M. de CALMOUTIER,
Teacher of Parisian French.
Theory of Music.
Musical Dictation.
Address 38 Catherine street.

CLASSES
Will re-open in Odd Fellows Hall Monday, Sept. 28.
Mr. and Mrs. John Dugan.

MISS SAYER'S SCHOOL,
8 Whitfield Court.
The school will begin its twenty-fourth year on September 17th. Girls of all ages and boys under high school grades received.

Mrs. T. W. Freeborne,
228 SPRING STREET.
TEACHER OF PIANO.
Telephone 1537.

The following curriculum is evidence of the Completeness of the Courses of Study required to earn a
TEACHER'S DIPLOMA
In the
HANS SCHNEIDER PIANO SCHOOL

FIRST YEAR	SECOND YEAR
Piano	Piano
Technic	Transposition
Sight Reading	Sight Reading
Public Playing	Public Playing
Fundamental Training	Melody Building
Harmony	Analysis
Physiology	Methodic
Observation Lessons	Teaching under supervision
Interpretation	History

These Courses follow a One-Year Preparatory Course. Applications and all information in person or by mail.
BUTLER EXCHANGE
PROVIDENCE.

FOR SALE.
Two small Greenhouses including foundations, iron and slate Benches, ventilating Apparatus, hot water piping, and hot water heater; also a lot of Palms, in first class condition. Palms sold in lots of one or more to suit buyers.
APPLY TO
J. D. JOHNSTON,
69 MILL STREET.

John Gillies,
SLATE, TILE AND GRAVEL ROOFER
The slate that has been tested for time. Estimates furnished on old or new roofs. All work guaranteed.
Office and Yard 352 Spring Street.
Opposite Howard Street.
(Formerly 19 Webster Street).
Telephone Connection.

THE NEWPORT JOURNAL
AND WEEKLY NEWS,
Is Especially Adapted for Mailing.

THE WEATHER.

BOSTON, Sept. 16.—Forecast for Boston and vicinity—Fair tonight; Thursday, probably fair; increasing northeast winds.

WASHINGTON, Sept. 16.—Forecast for southern New England—Fair tonight and Thursday; increasing cloudiness; moderate variable winds becoming northeast, and increasing Thursday.

WASHINGTON, Sept. 16.—Forecast for northern New England—Fair tonight and probably Thursday; moderate, variable winds.

WEATHER CONDITIONS.

The weather continues clear in the northeastern portions of the country. The high pressure area has shown no movement. The highest reading is again at Northfield, Vt. The weather has become unsettled and there have been light rains on the Atlantic coast south of Hatteras, N. C. A disturbance is apparently approaching the east Florida coast and shipping in those waters has been cautioned. The western disturbance now consists of a trough of low pressure extending from Manitoba southward to Colorado and Kansas. It has caused light rain in the northern states eastward to Lake Superior and moderate to heavy rainfall in western Missouri and Arkansas.

The temperature is generally near the seasonable average in the eastern states, although rather low minima were reported during last night in interior sections. The lowest at the Weather Bureau stations was 36 degrees at Northfield, Vt. Warm weather obtains over the central portions of the country and rather cool weather in the Northwest. In New York city at 8 a. m. it was 64, Boston 63, Washington 56, Jacksonville 84, New Orleans 72, St. Louis 66, Chicago 68, Bismarck 48, Des Moines 72, Kansas City 72, Denver 58, Salt Lake City 42, San Francisco 58 and Portland, Oregon, 50.

LOCAL CONDITIONS.

	8 h	12 h	2 h
Temperature	60	72	74
Barometer	30:60	—	—
Wind	N	N W	S E
Weather	Clear	Clear	Clear

MINIATURE CALENDAR.

WEDNESDAY, SEPTEMBER 16.
Sun rises 5:25; sets 5:57.
Moon rises 1:13.
Day's length 12:30; decrease 2:40.
High water 4:37 a. m.; 4:57 p. m.

THURSDAY, SEPTEMBER 17.
Sun rises 5:26; sets 5:55.
Moon rises 2:28.
Day's length 12:27; decrease 2:52.
High water 5:23 a. m.; 5:40 p. m.

Moon's Phases.

New Moon September 19, 4:33 p. m.
First Quarter September 26, 7:06 a. m.
Full Moon October 4, 12:59 a. m.
Last Quarter October 12, 4:32 a. m.

For Sale in Jamestown,
An eight-room cottage with bathroom, furnace and hardwood floors. Price $1,800, part cash.
AMOS L. PECKHAM, Agent.

AN ALL YEAR ROUND RESIDENCE FOR RENT, FULLY FURNISHED.
This is practically a new house, on one of the best avenues in Newport. Hot water heating, concrete cellar, Electric light, open fires, laundry, 1 complete bath rooms, lavatory, 5 family bed rooms, 4 maids' rooms, large dining room, parlor and library, etc., etc. Large open lawn, trees, and ocean view. Would like to rent for 2 or 3 years. Rent $2,500 yearly. A thoroughly comfortable all the year round residence. Act quickly.
A. O'D. TAYLOR,
REAL ESTATE AGENT,
122 Bellevue Avenue.

DIED.

O'CONNOR—In this city, 16th inst., Anna Kathleen, daughter of Stephen and Nellie O'Connor.
Funeral from her late residence, 4 Downing street, Thursday, Sept. 17, at 2:30 o'clock. Interment at St. Columba's Cemetery.
GREENE—In Fall River, 14th inst., Mathew M. Greene.
COYLE—In Providence, 15th inst., John Coyle.
DICKINSON—In Providence, 15th inst., Sarah E., widow of Benjamin J. Dickinson.
GOULD—In Providence, 15th inst., Frederick Gould, in his 65th year.
KEISER—In Barrington, 15th inst., Mary E., wife of William B. Keiser, in her 56th year.
BUTLER—In Fall River, 15th inst., Emma T., wife of William H. Butler, M. D.
WALLS—In Fall River, 14th inst., Margaret, widow of James Walls.

SAMUEL W. MARSH,
101 Thames Street.
Undertaker and Licensed Embalmer,
Night calls answered from residence, 24 Cranston Ave. Office Tel. 923. Res. 1053.

Imitation Shell
SUN GLASSES,
$1.25.
Extra fine quality
Prism Binoculars
$20.00.
WM. J. CARR,
Registered Optometrist.
169 Thames St. Phone 9845.

R. W. CURRY,
At 41 Chapel St.,
Builds Houses, Stables, Garages, Fences, makes alterations, repairs, and manufactures all kinds of wood finish.
He tries earnestly to do good work and generally succeeds.

HAVE YOU AN
88 NOTE
Player Piano?
Have just received
600 ROLLS
Of the latest selections including the latest Hand Played Dance Rolls.
Rolls will be sold at SPECIAL PRICES, with privilege of LIBRARY EXCHANGE. Catalogues of rolls mailed on request. BARGAINS in PLAYER and UPRIGHT PIANOS that have been rented.
W. J. FITTON,
199 TOURO STREET.
2-4 P. M. open. 7-8:30 P. M.

Ideal for a Home.
The block of land on Broadway and Bedlow avenue, known as the "Civic League Lot," has been divided into house lots and is offered for sale at very low prices.
Land is all graded, high and dry, insuring dry cellars. Splendid views. Right on the car line. All purchasers are protected by reasonable restriction. A great place to live. Can't be beat.
For details and prices apply to
R. W. CURRY,
41 Chapel Street.

Home for the Aged,
87 Washington St. Newport, R. I.
The Board of Managers will hold a Donation Day at the Home on THURSDAY, Sept. 17. A committee will be at the Home all day to receive gifts. Groceries of all kinds and contributions of money will be welcome. Tea at 4 p. m.

JAMES M. MEIKLE,
CONTRACTOR.
Mason, Plastering, Tile Work, Brick Work, Cement.
44 Morton Ave. Phone 1113.

IDA G. ST. CLAIR,
Public Stenographer and Typist.
Corner Bridge and Washington St.
OLIVER TYPEWRITER AGENCY
Telephone 2189-597.

GIBSON BROS., FLORISTS.
If there's anything you want in Flowers or Floral Decoration we can furnish it for any occasion.
Our Greenhouses are on Malbone Ave. Our Nurseries on Bliss Road and our store 138 Bellevue Avenue. Phones 857 & 367. Night 851.
Joseph & John W. Gibson, Proprietors.

ST. GEORGE'S SCHOOL.
The Annual Meeting of the Trustees of St. George's School will be held at the school in Middletown, R. I., on SATURDAY, September 19, 1914, at 3 P. M.

MISS LAWTON'S
Antique Rooms,
COLONIAL AND REVOLUTIONARY BELONGINGS.
47 Bridge Street,
Tel. 2160. Hours 10 to 5.

CHASE & HAZARD,
Electrical Contractors.
Electrical Construction and Repairs, Bells, Lights, Telephones and Motors.
Estimates cheerfully given.
Shop: Rear 200 THAMES ST.
Res. Tel. 2050. Tel. 2273, Shop.

M. BIESEL,
Embroideries, Stamped Goods
And all Materials, Yarns, Wool, Hand-Made Knit and Crochet Goods, Toys, Dolls, Notions Stamping, Plaiting and Pinking, Beads.
160 BELLEVUE AVENUE.

JOSEPH W. ALBRO,
Electrical Contractor,
24 Gould Street. Phone 242

NEW TODAY.
[Only first insertions listed here.]

	page
Lost—$34	7
Dairymaid	3-8
Dairymaid	3
Dairymaid	3
Opera House	5
For Rent—Flat	7
For Rent—Cottage	7
To Let—Tenement	7
Wanted—Errand Boy	7
Wanted—Housekeeper	7
Barney—Latest Music	8
For Sale—Touring Car	7
Royal Baking Powder	3
F. H. Paine—Cottages	2
Wanted—Stenographer	7
To Rent—Front Parlor	7
House Lots at Auction	8
Plummer's Music Store	5
Auction Sale of Horses	8
J. D. Johnston—For Sale	4
Wanted—Gen. Housework	7
For Sale—Buick Roadster	7
To Let—Furn. Apartment	7
Wanted—Position by Cook	7
A. C. Titus Co.—Furniture	1
First Congressional District	4
For Rent—Furnished House	7
Diamonds, Pearls, etc. Bought	7
Republican State Convention	4
Wanted—Work by Young Man	7
For Rent—Furnished 4 Rooms	7
Talbot Co.—Merino Underwear	6
Wanted—Position by Waitress	7
Boston Store—Anniversary Sale	8
For Sale—Remington Typewriter	7
Chas. M. Thomas Camp—Meeting	8
Wanted—Girl for Gen. Housework	7
M. E. Tobin—Street and Motor Hats	8

..TO INSURE INSERTION ON THE DAY DESIRED, CHANGES OF ADVERTISEMENTS SHOULD BE SENT IN THE NIGHT BEFORE. ADVERTISERS ON YEARLY CONTRACTS ARE ALLOWED TO CHANGE MATTER ONCE A WEEK WITHOUT CHARGE.

FOR SALE
On the southerly side of Wellington Avenue, close to King Park, a desirable tract of land, advantageously situated, and suitable for residential purposes; will be sold as a whole or in lots to suit purchasers.
HERBERT L. DYER,
162 BELLEVUE AVENUE
Or 64 BROADWAY.

FIRE INSURANCE.
Liverpool & London & Globe Ins. Co.,
Continental (fire) Insurance Co.
Home Insurance Co., N. Y.
Phoenix Ins. Co., Conn.
National Ins. Co., Conn.
North British & Mercantile Ins. Co.
We represent and recommend the foregoing Companies. Reliable Indemnity prompt adjustment of losses.
HENRY BULL COMPANY
Gas Building, 183 Thames Street.

Heating Apparatus
FOR FINE RESIDENCES.
Philip F. Conroy,
181 Thames Street.
Gas Lt. Co's Building.

H. L. MARSH & CO.,
GRAIN, HAY and FEED

THANKS NEWPORT FIREMEN

Mr. George D. Widener. Jr., Sends Check in Appreciation of Efficiency.

Chief Engineer Kirwin has received from Mr. George D. Widener, Jr., a letter enclosing a check for $250 for the fire department and expressing his mother's thanks to the Newport firemen for their prompt response and efficient work on the occasion of the recent fire at the Drexel house, which Mrs. Widener occupies. The letter is as follows:

"Newport, Sept. 14, 1914.

"Chief of Newport Fire Department:

"Dear Sir: My mother and I wish to take this opportunity of expressing our thanks for the quick and efficient work done by your department at the fire at Mrs. Drexel's house on Wednesday morning, September 9. It gives me great pleasure to enclose my check for the benefit of your department.

"Very truly yours
"George D. Widener, Jr."

STILL THE PUPILS COME.

Pupils continue to report for the public schools and gradually the number attending increases. Some are still taking examinations for promotion and all sorts of things are happening. Pupils are being moved from school to school to balance numbers, and in most cases the pupils volunteer to change, so that there is no friction. The matter of grade VII is still unsettled, but that is being left for the last, when a final decision will be made.

LOCAL BRIEFS.

—Mrs. J. H. Eldridge has gone to Mamaroneck.

—Captain Driggs of the Newport has returned from New York.

—Mrs. E. L. Winthrop, Jr., and Miss Muriel Winthrop went to New York this morning, as did Miss Rives.

—Miss Gladys Sisson and Miss Susie Hooper have returned to their studies at the Rhode Island Normal College.

—Mr. J. W. Higgins, general passenger manaager of the Missouri Pacific railroad, who was here on a visit, left this morning.

—Steam yacht Adroit left this afternoon for Wickford, where Mr. Vanderbilt took a guest who was returning home by train.

—Miss Yardley acknowledges the receipt of additional contributions of $150, making $536.10, for the relief of the Belgian refugees in England.

—William Loftus has sold for Mrs. Ellen M. Lynch a lot of land with a building thereon, situated on the southerly side of Waite's wharf, to John J. Kelly.

—Mr. Philip B. Lawton, son of Mr. William B. Lawton, who was operated on at the Newport Hospital Tuesday, is doing as well as could be expected, his condition being favorable.

—Mr. James Lewis Cowles, secretary and treasurer of the Postal Progress Union, will speak in Newport within a few days on the subject of "The United States of the World, Bound Together by a World Postoffice."

—Mr. Henry G. Riley has sent out invitations for a reception to be tendered the Easter Ball committee at Music Hall Wednesday evening, September 30, with moving pictures and dancing from 9:30 to 11:30 o'clock.

—Captain H. L. Willoughby had the Sea Gull out this noon, after having made repairs to the cracked cylinder She proved a surprise to her owner, as she rose five feet from the water. It now looks as if it might be possible to do some flying about here, after all.

—One of the Tonopah's motor boats was cut open by a torpedo fired in practice Tuesday morning. The launch was out to pick up torpedoes so fired, but the torpedo made a surface run and hit the boat. Both torpedo and launch sank and divers are seeking them today.

—In the district court Tuesday Mrs. Helen Walsh was given $75 damages on account of injuries sustained by a fall in one of the island cars in Fall River, when on her way here. The turning of a seat caused the injury, for which she sued for $500. She will carry the case to the superior court, as she is not satisfied with the decision.

—The preacher next Sunday at the First Methodist Episcopal Church, in the continued absence of the pastor, Rev. William I. Ward, will be Mr. C. G. Davis, a student at Boston University School of Theology. He is a graduate of Ohio Wesleyan University, has had seven years' experience in pulpit work and comes highly commended by Professor Buell, who was here last Sunday.

—There was a collision on Bellevue avenue opposite the Casino Tuesday evening about 6 o'clock which had no serious results. Mr. Francis Roche was returning in his four-in-hand coach from a picnic at "Vaucluse," with a party and Mr. Loris Melikoff of the Russian embassy was in his automobile. The two vehicles collided, but all the damage was a broken fender on the automobile.

—Several important items were considered at the meeting of the house committee of the Y. M. C. A. Tuesday evening, in view of fitting the building with equipment for the coming fall season. It was voted to suggest to the board of directors that an extra pocket billiard table be placed in the men's lobby, and estimates are also to be asked on drinking fountains. Another plan which will doubtless be carried through is the re-surfacing of the bowling alleys.

—Monday power fishing boat Evelyn, Captain Hoxie, arrived from Block Island and hauled out at Williams & Manchester's to paint and fit out. She was launched Tuesday and at once left for the island. This morning about 4:30 the police received a telephone message from Block Island, asking them to look out for a man who it was said had sailed from the island in the Evelyn in the evening. If the Evelyn was returning to Newport she would be here now, but she has not been seen again.

—Conanchet Lodge, No. 2432, G. U. O. O. F., will go to Boston Thursday, on a special car attached to the 8 o'clock train, to particpate in the parade of the New England lodges of the order in connection with the sessions of the biennial movable committee. The Newport lodge will be accompanied by the Excelsior band, Joseph A. Douglas leader, the committee in charge of the excursion being Messrs. David B. Allen, J. M. Clarke and B. A. Williams.

—Rev. W. B. Reed returned this morning from Philadelphia, where he attended the thirty-fourth annual session of the National Baptist Convention. The Mt. Olivet Baptist Church is a member of the body and was represented by the pastor. Dr. E. C. Morris of Arkansas, who has served as president about 20 years, was re-elected. Chicago, St. Louis and Atlanta made strong appeals for the session of the convention next September, Chicago receiving the high est number of votes.

MEETING OF UNITARIAN MINISTERS.

Day Sessions in the Channing Parlors and the Evening in the Church.

Preliminary Program for Institute Next Monday, Tuesday, Wednesday and Thursday.

The Ministers' Institute, comprising ministers of the Unitarian Church from various sections of the United States, will hold its annual meeting in this city next Monday, Tuesday, Wednesday and Thursday, when it is expected that more than 100 will be present. The day sessions will be held in the Channing parlors and the evening in the Channing Memorial Church, the latter open to the public The preliminary program is as follows:

Monday evening, at 8 o'clock, opening address by President Southworth, followed by an address by Professor Nathaniel Schmidt of Cornell University on "Religion and Literature."

Tuesday, devotional service at 9 a. m., conducted by Rev. Sydney B Snow of Boston; 9:30, address on "The Relation of Modern Physical Speculations to Religion," by Rev. Joel H. Metcalf of Winchester, Mass.; 10:15, address on "The Theory of Religious Knowledge," Professor Francis A. Christie, D. D., of Meadville, Mass., 11, recess; 11:15, address by Professor Schmidt, subject not announced.

At 2:30 p. m., the general subject of "A Religion for Today" will be discussed by Mrs. Anna Garlin Spencer, who will speak on "Its Ethics;" by Rev. Sydney S. Robins of Kingston, Mass., on "Its Theology," and by Rev. Frederick L. Hosmer, D D., on "Its Worship." At 4:15 the ministers will take in the Cliff Walk.

In the evening at 8 o'clock, Professor Kirsopp Lake, D. D., of Harvard University will give an address, and at 9:30 there will be a reception given to the ministers by the people of the Channing Memorial Church in the Channing parlors.

The sessions Wednesday will open with a devotional service at 9 o'clock, conducted by Rev. John H. Lathrop of Brooklyn, N. Y. At 9:30 there will be addresses on "The Strength and Weakness of our Theological Schools," by Professor Henry W. Foote and Rev. S. M. Crothers, D. D. At 12 o'clock, an address by Dr. Felix Adler. Dr. Adler has been in Europe, but it is expected that he will have returned in time to fill his engagement to speak.

Wednesday afternoon the general subject of "Church Efficiency" will be discussed, Rev. John H. Applebee of Syracuse, N. Y., speaking of "The Place of the Church in the Community;" Mr. William H. Sayward of Boston on "Organization of the Congregation," and Rev. Edgar S. Wiers of Montclair, N. J., on "Church Publicity." Following this discussion the ministers will be given an automobile ride about the city.

In the evening there will be an address by Professor W. W. Fenn, D. D., on a subject to be announced.

The concluding session will be held Thursday morning, when a devotional service will be conducted by Rev. Lyman V. Rutledge of Billerica, Mass. The topic, "The Lloyd George Policy in England," will be discussed by Rev. Edmund H. Reeman of Lancaster, Penn., and Rev. C. A. Wing of Concord, N. H., and Rev. George Croswell Cressey, Ph. D., D. D., will speak on "Political Liberalism in England and America." The Institute will be adjourned at 11:30 o'clock.

MISS BROWN WINS.

Semi-Final and Second-Round Matches at Mianetuck Tennis Club.

In the women's tournament at the Mianetuck Tennis Club this morning one of the semi-final matches was played, Miss Julia Brown defeating Miss Ethel T. Muenchinger in straight sets, 6-2, 6-2.

The second-round matches were concluded Tuesday afternoon, that unfinished between Miss Julia Brown of this city and Miss Mollie Hamill of Bristol being won by Miss Brown. The score in the second set, when interrupted for luncheon, was 5-all and six additional games were necessary to decide the issue.

The second match in the semi-finals, between Miss Marian G. Dowling and Miss Dorman Weaver, will be played this afteronon, the winner to meet Miss Brown in the finals.

CAUCUS DATES.

Republican City Committee Endorses Candidacy of Beeckman.

The Republican city committee at its meeting Tuesday evening, Chairman John Mahan presiding, took the first steps in the campaign. Dates were selected for the two caucuses October 1 caucuses will be held to elect delegates to a city convention, to meet October 2 to elect delegates to the state convention and delegates to the Congressional district convention. October 6 will be held caucuses to nominate candidates for the General Assembly and elect delegates to a city convention, to meet October 9 to nominate a candidate for senator.

The city committee voted to endorse the candidacy of Senator R. L. Beeckman for governor and called upon the delegates to support him to the end. It was also voted to endorse the present Republican representatives—Messrs. Lawton, Coggeshall and Levy.

JAMESTOWN.

[Regular correspondence of the News.]

Mr. T. Wister Brown and family, who have occupied the J. F. John cottage on Shoreby Hill during the season, left Tuesday evening for their home in Cheltenham, Pa.

Messrs. Rosengarten and Lovering are on a fishing trip off Block Island.

Mr. H. A. Hare and family, who have occupied the Porter cottage on the Dumplings during the season, left Tuesday evening for Philadelphia.

Mr. A. M. Bailey and his son, Mr. Fred Bailey, of Hope Valley, were on the island Tuesday.

Mr. J. S. Woolston and family have closed the Tefft cottage on Shoreby Hill and returned to Chestnut Hill, Pa., for the winter.

Mr. L. L. Hoffman and family, who have occupied the Wood bungalow on Shoreby Hill, left Tuesday evening for Short Hill, N. J.

Mr. L. M. Riller and family of Whitins, Mass., have closed the Lee cottage on Bryer avenue and returned home.

PECULIAR IN APPEARANCE.

Combination Locomotive With Observation Platform for Officials' Tours.

Everybody who was in the neighborhood of the passenger depot this afternoon about 1 o'clock "rubbered" at a new style of locomotive which rolled in with a passenger car attached. It had the name "Naugatuck 1" on the side and was very peculiar in appearance. On investigation it was seen that it was an observation locomotive. The boiler is set low and in front there is room for several swivel chairs and ample room for an observation party to look over the roadbed ahead of the train. This stand is reached by steps leading from the cowcatcher.

It is a combination car with observation rear platform, is the new observation train for officials of the road to inspect the plant and has been in service about six months, it being similar to those on other roads used for this purpose. On board were General Manager C. L. Bardo, C. N. Woodward, general superintendent of the Eastern division, and H. C. Olcott, superintendent of the Old Colony division, on an observation tour of the road. They were met by C. C. Gardner, local agent, and shown the local plant, and about 2 o'clock left.

SHEEHAN OFF TO COLLEGE.

Popular Pitcher of the Trojans to Resume Studies at Villa Nova.

"Jake" Sheehan, the popular little pitcher of the Trojans, left Tuesday evening by the New York boat for Villa Nova College, at Villa Nova, a, where he will resume his studies. He is taking a course in engineering and did well in his studies last year. He will have no examinations to take, as his whole work last year was in preparation for the regular course and he will start the school year as a Freshman, with no conditions.

Last season Sheehan played basket ball and base ball, but he will play only base ball this year, as basket ball brought him down too fine for his best work on the diamond. He was Villa Nova's star pitcher last season and made a fine record, and his work next year will be closely watched by his admirers.

SAN FRANCISCO NEXT.

Red Men in Convention Elect Fred O. Downs of Boston to Head Order.

The Great Council of the Improved Order of Red Men has decided to meet next August in San Francisco. A proposition to hold the conventions biennially was considered at length and laid on the table. An amendment giving elective great chiefs a vote in the Great Council with the great representatives was adopted.

Officers were elected as follows: Great Incohonee, Fred O. Downs, Boston; great senior sagamore, Thomas H. Jeffreys, Atlanta, Ga.; great junior sagamore, James T. Rogers, Binghamton, N. Y.; great prophet, Carl Foster, Bridgeport, Conn.; great chief of records, Wilson Brooks, Chicago; great keeper of wampum, D. K. Reed, Clarksburg, Va.

SEASONABLE SEPTEMBER WEATHER.

Again it can be said that a recurrence to fine seasonable September weather has taken place. Once more the mercury mounts into the 70 section, and folks feel better. It may have been all right to have a little bracing weather, but such a frigid time as intervened from Labor day until Tuesday was too much and people are glad to see it warm once more. Today's figures are 60-72-75, and the sun is shining bright and hot. The only cause for complaint is that this afternoon the wind again hauled to the southeast.

FUNERAL OF THOMAS R. M'CORMICK.

A funeral service was held at St. Mary's Church this morning, on the arrival of the 9 o'clock train from Boston, for Thomas R. McCormick of Dorchester, Mass. The requiem mass was celebrated by the pastor, Rev. W. B. Meenan, and the interment was in the family lot in St. Mary's cemetery. The bearers were Stephen J. Buckley, J. B. Parsonage, James W. Sullivan and John T. Martin.

The deceased was a native of this city and resided for years on Dearborn street, before his mother moved to Boston, after the death of her husband, the late Michael McCormick.

GENERAL LUTAUD'S MESSAGE.

France Should Show Exemplary Treatment of Vanquished Foe.

PARIS, Sept 16.—It has been learned here that General Lutaud, governor general of Algeria, and commander-in-chief of the North African provinces, in a message to his local officials has reminded them of the attitude of France in the matter of the treatment of prisoners of war, with special reference to the convoy of German prisoners soon to arrive in Algeria and who, he says, should be treated humanely and kindly.

"You should not forget," the general reminds his subordinates, "that they are a conquered people, deprived of arms and liberty. Even though other nations have violated human rights, nevertheless France, in accordance with her old traditions, should give an example to the world of the exemplary treatment of a vanquished foe, showing in addition to superiority in arms, elevation of conscience and respect for human liberties."

ADVANCE SHOWING OF

EARLY AUTUMN MILLINERY.

A most attractive collection of Natty Hats, particularly adapted for present wear—correct ideas that will place you in touch with the authentic style trend for Fall.

Smart, becoming Hats, simply trimmed in especially taking designs.

Approved models of black velvet, maline and velvet as well as velvet and satin in black, and black and white effects.

Marked $1.49, $1.98, $2.98, $3.98 and $4.98.

DOWNING'S, 191-3 Thames St.

AMUSEMENTS, LECTURES, ETC. AMUSEMENTS, LECTURES, ETC.

THURS., FRI., SAT. AN ALL STAR BILL.

OPERA HOUSE

MARY PICKFORD —IN— HEARTS ADRIFT.

MARIMBA BAND

MASCAGNIS Whirlwind Dancers.

HAMMOND and FORRESTER

LANE, PLANT & TIMMONS, RATHSKELLAR TRIO.

MATINEE 10-20c. EVENING 10-15-25c. Phone 754.

ANOTHER PUMPER LIKELY.

Robinson Company Offers to Makes City's Machine Good for Second Year.

Two mechanics of the Robinson company, Messrs. Willis and Heintz, were in town Tuesday afternoon and witnessed the La France pumper exhibition. They said it is not improbable that their company will offer to give a demonstration of one of its pumpers here. They are to deliver two to Boston, one of which is to be shown at the fire chiefs' convention in New Orleans, and as Commissioner Grady of Boston is quite favorable to allowing people of other communities to see what Boston is purchasing it may be one of these new machines will be sent here.

The experts came to look over the machine at headquarters, which was delivered a year ago. The guarantee is now up and the company has made an offer to the city, through Chief Kirwin, to dismantle completely and inspect the machine, and put it in perfect condition, if it does happen to have any worn parts, so that it may start on its second year as good as new. The offer states that "this is a service absolutely no other company in the business extends" when its responsibility for a machine ends.

GUARD AGAINST OUTBREAKS.

Central Part of Rome Occupied by Forces Until After Midnight.

ROME, Sept. 16, via Paris.—The central portion of the city of Rome was occupied by military forces until after midnight last night, in order to prevent demonstrations on the part of the Roman populace against Italy's neutrality in the present war. It was necessary for the troops to charge the demonstrators several times, and arrests were made.

COMMENCING TUESDAY.

Small Ducks to broil, each	65c
Lamb Chops, per lb.	.25
Rib Steaks - -	.2
Pork Chops - -	.22
Sirloin Steaks -	35c
Rolled Corned Beef	14c

H. F. ROONEY, 251 THAMES ST.

NEW FALL RUGS.

Beautiful patterns just out this season in Axminster.

Size 9x12, Price $22.50
Size 83x106 Price $22.00

No trouble to show you. We have sixty large size rugs on our rug track, first floor Come in today.

WALSH BROS., 220-222 THAMES ST.

To the Man

Who is looking for a small sized thin watch that will keep time to within thirty seconds a week, we recommend the 12 size HAMILTON.

$40 in the best gold filled case.

BLAINE, 246 THAMES STREET.

New Line WALL PAPER.

Furniture Recovered. Mattresses Made Over.

Joseph Graham, Interior Decorator, 58-70 SPRING STREET.

"Meet Me at Barney's."

YOUR PIANO

Should be tuned by a competent workman. We have 3 such men under regular employment.

Our prices.

To tune Upright Piano	$2.50
To tune Grand Piano	$3.00
To tune Square Piano	$1.75

Special rates by Year. Phone 935.

Barney's Music Store.

A Skillful Examination of Your Eyes

At this establishment cannot fail to reveal the real cause of your not seeing well—and not to see proper means your eyes needs attention.

As specialists in correcting Errors of Refraction of the eyes Glasses prescribed and made by me will give you perfect vision.

F. W. PUTMAN, O. D., 118 Spring St.

Office Hours 9 A. M. to 8 P. M. Telephone 185.

THE NEWPORT JOURNAL AND WEEKLY NEWS. Is Especially Adapted for Mailing.

AMUSEMENTS, LECTURES, ETC.

NEWPORT COUNTY FAIR. SEPT. 22, 23, 24, 25.

Hon. R. Livingston Beeckman will give special prizes of $25—$15 first, and $10 second—for the largest and best exhibit of fruit.

At this Fair all fruit must be grown by the exhibitor.

WHIST and EUCHRE SOCIAL, ST. AUGUSTIN'S HALL, THURSDAY, SEPT. 17

At 8 o'clock. Whist 8 to 10. Dancing 10 to 12. Tickets 25c.

PIANO HARVEST.

New Pianos Last Spring. Just Used This Summer. Greatly Reduced.

You see we rent a great many pianos every summer and almost all of them are new pianos when they leave the store.

The rented pianos are coming in now but we don't want to hurry you in buying. However, it would be well to come in early and select the instrument for later delivery.

Come in.

Plummer's Music Store, Opp. Gov. Landing.

PICTURES REFRAMED

Old Frames Regilded.

Fine Imported Prints

WISEMAN, 115 BELLEVUE AVENUE.

BOX KITES.

Children can fly them, yet they afford endless amusement to adults as well as to the little folks.

Naval Box Kites for 25c.

Blue Hill Box Kites, for 50c and $1.

A. C. LANDERS & SON, 167 Thames St.

ODD PANTS.

$5, $6, $7 Pants Now Reduced to $4.

25 Per Cent Discount on Rogers Peet Clothing.

A Few Suits Left at $15.00.

JAMES P. TAYLOR, 139 Thames Street.

H. J. Hass, FLORIST AND GARDENER

Fresh Cut Flowers from my Greenhouses every morning. Wedding Bouquets and Funeral Designs a specialty.

Flower Store 196 Thames Street. Greenhouses Almy Street.

The King McLeod Company

It Will Pay You to Help Us Celebrate Our Birthday By Attending Our Big 37th ANNIVERSARY SALE.

It will pay you because we are celebrating the occasion in a big practical way—by selling good, seasonable, dependable merchandise at **prices which mean substantial savings on every item.**

We have prepared unusual values in every department—styles, qualities and reductions that are far too good to be passed up.

BOSTON STORE.

THANKS NEWPORT FIREMEN

Mr. George D. Widener, Jr., Sends Check in Appreciation of Efficiency.

Chief Engineer Kirwin has received from Mr. George D. Widener, Jr., a letter enclosing a check for $250 for the fire department and expressing his mother's thanks to the Newport firemen for their prompt response and efficient work on the occasion of the recent fire at the Drexel house, which Mrs. Widener occupies. The letter is as follows:

"Newport, Sept. 14, 1914.

"Chief of Newport Fire Department:

"Dear Sir: My mother and I wish to take this opportunity of expressing our thanks for the quick and efficient work done by your department at the fire at Mrs. Drexel's house on Wednesday morning, September 9. It gives me great pleasure to enclose my check for the benefit of your department.

"Very truly yours
"George D. Widener, Jr."

STILL THE PUPILS COME.

Pupils continue to report for the public schools and gradually the number attending increases. Some are still taking examinations for promotion and all sorts of things are happening. Pupils are being moved from school to school to balance numbers, and in most cases the pupils volunteer to change, so that there is no friction. The matter of grade VII is still unsettled, but that is being left for the last, when a final decision will be made.

LOCAL BRIEFS.

—Mrs. J. H. Eldridge has gone to Mamaroneck.

—Captain Driggs of the Newport has returned from New York.

—Mrs. E. L. Winthrop, Jr., and Miss Muriel Winthrop went to New York this morning, as did Miss Rives.

—Miss Gladys Sisson and Miss Susie Hooper have returned to their studies at the Rhode Island Normal College.

—Mr. J. W. Higgins, general passenger manager of the Missouri Pacific railroad, who was here on a visit, left this morning.

—Steam yacht Adroit left this afternoon for Wickford, where Mr. Vanderbilt took a guest who was returning home by train.

—Miss Yardley acknowledges the receipt of additional contributions of $150, making $536.10, for the relief of the Belgian refugees in England.

—William Loftus has sold for Mrs. Ellen M. Lynch a lot of land with a building thereon, situated on the southerly side of Waite's wharf, to John J. Kelly.

—Mr. Philip B. Lawton, son of Mr. William B. Lawton, who was operated on at the Newport Hospital Tuesday, is doing as well as could be expected, his condition being favorable.

—Mr. James Lewis Cowles, secretary and treasurer of the Postal Progress Union, will speak in Newport within a few days on the subject of "The United States of the World, Bound Together by a World Postoffice."

—Mr. Henry G. Riley has sent out invitations for a reception to be tendered the Easter Ball committee at Music Hall Wednesday evening, September 30, with moving pictures and dancing from 9:30 to 11:30 o'clock.

—Captain H. L. Willoughby had the Sea Gull out this month, after having made repairs to the cracked cylinder. She proved a surprise to her owner, as she rose five feet from the water. It now looks as if it might be possible to do some flying about here, after all.

—One of the Tonopah's motor boats was cut open by a torpedo fired in practice Tuesday morning. The launch was out to pick up torpedoes so fired, but the torpedo made a surface run and hit the boat. Both torpedo and launch sank and divers are seeking them today.

—In the district court Tuesday Mrs. Helen Walsh was given $75 damages on account of injuries sustained by a fall in one of the island cars in Fall River, when on her way here. The turning of a seat caused the injury, for which she sued for $500. She will carry the case to the superior court, as she is not satisfied with the decision.

—The preacher next Sunday at the First Methodist Episcopal Church, in the continued absence of the pastor, Rev. William I. Ward, will be Mr. C. G. Davis, a student at Boston University School of Theology. He is a graduate of Ohio Wesleyan University, has had seven years' experience in pulpit work and comes highly commended by Professor Buell, who was here last Sunday.

—There was a collision on Bellevue avenue opposite the Casino Tuesday evening about 6 o'clock which had no serious results. Mr. Francis Roche was returning in his four-in-hand coach from a picnic at "Vaucluse," with a party and Mr. Loris Melikoff of the Russian embassy was in his automobile. The two vehicles collided, but all the damage was a broken fender on the automobile.

—Several important items were considered at the meeting of the house committee of the Y. M. C. A. Tuesday evening, in view of fitting the building with equipment for the coming fall season. It was voted to suggest to the board of directors that an extra pocket billiard table be placed in the men's lobby, and estimates are also to be asked on drinking fountains. Another plan which will doubtless be carried through is the re-surfacing of the bowling alleys.

—Monday power fishing boat Evelyn, Captain Hoxie, arrived from Block Island and hauled out at Williams & Manchester's to paint and fit out. She was launched Tuesday and at once left for the island. This morning about 4:30 the police received a telephone message from Block Island, asking them to look out for a man who it was said had sailed from the island in the Evelyn in the evening. If the Evelyn was returning to Newport she would be here now, but she has not been seen again.

—Conanchet Lodge, No. 2433, G. U. O. O. F., will go to Boston Thursday on a special car attached to the 8 o'clock train, to participate in the parade of the New England lodges of the order in connection with the sessions of the biennial movable committee. The Newport lodge will be accompanied by the Excelsior band, Joseph A. Douglas leader, the committee in charge of the excursion being Messrs. David B. Allen, J. M. Clarke and B. A. Williams.

—Rev. W. B. Reed returned this morning from Philadelphia, where he attended the thirty-fourth annual session of the National Baptist Convention. The Mt. Olivet Baptist Church is a member of the body and was represented by the pastor. Dr. E. C. Morris of Arkansas, who has served as president about 20 years, was re-elected. Chicago, St. Louis and Atlanta made strong appeals for the session of the convention next September, Chicago receiving the highest number of votes.

MEETING OF UNITARIAN MINISTERS.

Day Sessions in the Channing Parlors and the Evening in the Church.

Preliminary Program for Institute Next Monday, Tuesday, Wednesday and Thursday.

The Ministers' Institute, comprising ministers of the Unitarian Church from various sections of the United States, will hold its annual meeting in this city next Monday, Tuesday, Wednesday and Thursday, when it is expected that more than 100 will be present. The day sessions will be held in the Channing parlors and the evening in the Channing Memorial Church, the latter open to the public. The preliminary program is as follows:

Monday evening, at 8 o'clock, opening address by President Southworth, followed by an address by Professor Nathaniel Schmidt of Cornell University on "Religion and Literature."

Tuesday, devotional service at 9 a. m., conducted by Rev. Sydney B. Snow of Boston; 9:20, address on "The Relation of Modern Physical Speculations to Religion," by Rev. Joel H. Metcalf of Winchester, Mass.; 10:15, address in "The Theory of Religious Knowledge," Professor Francis A. Christie, D. D., of Meadville, Mass.; 11, recess; 11:15, address by Professor Schmidt, subject not announced.

At 2:30 p. m., the general subject of "A Religion for Today" will be discussed by Mrs. Anna Garlin Spencer, who will speak on "Its Ethics;" by Rev. Sydney S. Robins of Kingston, Mass., on "Its Theology," and by Rev. Frederick L. Hosmer, D. D., on "Its Worship." At 4:15 the ministers will take in the Cliff Walk.

In the evening at 8 o'clock, Professor Kirsopp Lake, D. D., of Harvard University will give an address, and at 9:30 there will be a reception given to the ministers by the people of the Channing Memorial Church in the Channing parlors.

The sessions Wednesday will open with a devotional service at 9 o'clock, conducted by Rev. John H. Lathrop of Brooklyn, N. Y. At 9:30 there will be addresses on "The Strength and Weakness of our Theological Schools," by Professor Henry W. Foote and Rev. S. M. Crothers, D. D. At 12 o'clock, an address by Dr. Felix Adler. Dr. Adler has been in Europe, but it is expected that he will have returned in time to fill his engagement to speak.

Wednesday afternoon the general subject of "Church Efficiency" will be discussed, Rev. John H. Applebee of Syracuse, N. Y., speaking of "The Place of the Church in the Community;" Mr. William H. Sayward of Boston on "Organization of the Congregation," and Rev. Edgar S. Wiers of Montclair, N. J., on "Church Publicity." Following this discussion the ministers will be given an automobile ride about the city.

In the evening there will be an address by Professor W. W. Fenn, D. D., on a subject to be announced.

The concluding session will be held Thursday morning, when a devotional service will be conducted by Rev. Lyman V. Rutledge of Billerica, Mass. The topic, "The Lloyd George Policy in England," will be discussed by Rev. Edmund H. Reeman of Lancaster, Penn., and Rev. C. A. Wing of Concord, N. H., and Rev. George Croswell Cressey, Ph. D., D. D., will speak on "Political Liberalism in England and America." The institute will be adjourned at 11:30 o'clock.

MISS BROWN WINS.

Semi-Final and Second-Round Matches at Mianetuck Tennis Club.

In the women's tournament at the Mianetuck Tennis Club this morning one of the semi-final matches was played, Miss Julia Brown defeating Miss Ethel T. Muenchinger in straight sets, 6-2, 6-2.

The second-round matches were concluded Tuesday afternoon, that unfinished between Miss Julia Brown of this city and Miss Mollie Hamill of Bristol being won by Miss Brown. The score in the second set, when interrupted for luncheon, was 5-all and six additional games were necessary to decide the issue.

The second match in the semi-finals, between Miss Marian G. Dowling and Miss Dorman Weaver, will be played this afternoon, the winner to meet Miss Brown in the finals.

CAUCUS DATES.

Republican City Committee Endorses Candidacy of Beeckman.

The Republican city committee at its meeting Tuesday evening, Chairman John Mahan presiding, took the first steps in the campaign. Dates were selected for the two caucuses. October 1 caucuses will be held to elect delegates to a city convention, to meet October 2 to elect delegates to the state convention and delegates to the Congressional district convention. October 8 will be held caucuses to nominate candidates for the General Assembly and elect delegates to a city convention, to meet October 9 to nominate a candidate for senator.

The city committee voted to endorse the candidacy of Senator R. L. Beeckman for governor and called upon the delegates to support him to the end. It was also voted to endorse the present Republican representatives—Messrs. Lawton, Coggeshall and Levy.

JAMESTOWN.

[Regular correspondence of the News.]

Mr. T. Wister Brown and family, who have occupied the J. F. Jolin cottage on Shoreby Hill during the season, left Tuesday evening for their home in Overbrook, Pa.

Messrs. Rosengarten and Lovering are on a fishing trip off Block Island.

Mr. H. A. Hare and family, who have occupied the Potter cottage on the Dumplings during the season, left Tuesday evening for Philadelphia.

Mr. A. M. Bailey and his son, Mr. Fred Bailey, of Hope Valley, were on the island Tuesday.

Mr. J. S. Woolston and family have closed the Toff cottage on Shoreby Hill and returned to Chestnut Hill, Pa., for the winter.

Mr. L. L. Hoffman and family, who have occupied the Wood bungalow on Shoreby Hill, left Tuesday evening for Short Hill, N. J.

Mr. L. M. Biller and family of Whitins, Mass., have closed the Lee cottage on Bryer avenue and returned home.

PECULIAR IN APPEARANCE.

Combination Locomotive With Observation Platform for Officials' Tours.

Everybody who was in the neighborhood of the passenger depot this afternoon about 1 o'clock "rubbered" at a new style of locomotive which rolled in with a passenger car attached. It had the name "Naugatuck 1" on the side and was very peculiar in appearance. On investigation it was seen that it was an observation locomotive. The boiler is set low and in front there is room for several swivel chairs and ample room for an observation party to look over the roadbed ahead of the train. This stand is reached by steps leading from the cowcatcher.

It is a combination car with observation rear platform, is the new observation train for officials of the road to inspect the plant and has been in service about six months, it being similar to those on other roads used for this purpose. On board were General Manager C. L. Bardo, C. N. Woodward, general superintendent of the Eastern division, and H. C. Ovlatt, superintendent of the Old Colony division, on an observation tour of the road. They were met by C. C. Gardner, local agent, and shown the local plant, and about 2 o'clock left.

SHEEHAN OFF TO COLLEGE.

Popular Pitcher of the Trojans to Resume Studies at Villa Nova.

"Jake" Sheehan, the popular little pitcher of the Trojans, left Tuesday evening by the New York boat for Villa Nova College, at Villa Nova, a, where he will resume his studies. He is taking a course in engineering and did well in his studies last year. He will have no examinations to take, as his whole work last year was in preparation for the regular course and he will start the school year as a Freshman, with no conditions.

Last season Sheehan played basket ball and base ball, but he will play only base ball this year, as basket ball brought him down too fine for his best work on the diamond. He was Villa Nova's star pitcher last season and made a fine record, and his work next year will be closely watched by his admirers.

SAN FRANCISCO NEXT.

Red Men in Convention Elect Fred O. Downs of Boston to Head Order.

The Great Council of the Improved Order of Red Men has decided to meet next August in San Francisco. A proposition to hold the conventions biennially was considered at length and laid on the table. An amendment giving elective great chiefs a vote in the Great Council with the great representatives was adopted.

Officers were elected as follows: Great Incohonee, Fred O. Downs, Boston; great senior sagamore, Thomas H. Jeffreys, Atlanta, Ga.; great junior sagamore, James T. Rogers, Binghamton, N. Y.; great prophet, Carl Foster, Bridgeport, Conn.; great chief of records, Wilson Brooks, Chicago; great keeper of wampum, D. K. Reed, Clarksburg, Va.

SEASONABLE SEPTEMBER WEATHER.

Again it can be said that a recurrence to fine seasonable September weather has taken place. Once more the mercury mounts into the 70 section, and folks feel better. It may have been all right to have a little bracing weather, but such a frigid time as intervened from Labor day until Tuesday was too much and people are glad to see it warm once more. Today's figures are 60-72-75, and the sun is shining bright and hot. The only cause for complaint is that this afternoon the wind again hauled to the southeast.

FUNERAL OF THOMAS R. M'CORMICK.

A funeral service was held at St. Mary's Church this morning, on the arrival of the 9 o'clock train from Boston, for Thomas R. McCormick of Dorchester, Mass. The requiem mass was celebrated by the pastor, Rev. W. B. Meenan, and the interment was in the family lot in St. Mary's cemetery. The bearers were Stephen J. Buckley, J. B. Parsonage, James W. Sullivan and John T. Martin.

The deceased was a native of this city and resided for years on Dearborn street, before his mother moved to Boston, after the death of her husband, the late Michael McCormick.

GENERAL LUTAUD'S MESSAGE.

France Should Show Exemplary Treatment of Vanquished Foe.

PARIS, Sept. 16.—It has been learned here that General Lutaud, governor general of Algeria, and commander-in-chief of the North African provinces, in a message to his local officials has reminded them of the attitude of France in the matter of the treatment of prisoners of war, with special reference to the convoy of German prisoners soon to arrive in Algeria and who, he says, should be treated humanely and kindly.

"You should not forget," the general reminds his subordinates, "that they are a conquered people, derived of arms and liberty. Even though other nations have violated human rights, nevertheless France, in accordance with her old traditions, should give an example to the world of the exemplary treatment of a vanquished foe, showing in addition to superiority in arms, elevation of conscience and respect for human liberties."

ADVANCE SHOWING OF

EARLY AUTUMN MILLINERY.

A most attractive collection of Natty Hats, particularly adapted for present wear—correct ideas that will place you in touch with the authentic style trend for Fall.

Smart, becoming Hats, simply trimmed in especially taking designs.

Approved models of black velvet, maline and velvet as well as velvet and satin in black, and black and white effects.

Marked $1.49, $1.98, $2.98, $3.98 and $4.98.

DOWNING'S, 191-3 Thames St.

AMUSEMENTS, LECTURES, ETC. AMUSEMENTS, LECTURES, ETC.

THURS., FRI., SAT. AN ALL STAR BILL.

OPERA HOUSE

MARY PICKFORD —IN— HEARTS ADRIFT.

MARIMBA BAND

MASCAGNIS Whirlwind Dancers.

HAMMOND and FORRESTER

LANE, PLANT & TIMMONS, RATHSKELLAR TRIO.

MATINEE 10-20c. EVENING 10-15-25c. Phone 754.

ANOTHER PUMPER LIKELY.

Robinson Company Offers to Makes City's Machine Good for Second Year.

Two mechanics of the Robinson company, Messrs. Willis and Heintz, were in town Tuesday afternoon and witnessed the La France pumper exhibition. They said it is not improbable that their company will offer to give a demonstration of one of its pumpers here. They are to deliver two to Boston, one of which is to be shown at the fire chiefs' convention in New Orleans, and as Commissioner Grady of Boston is quite favorable to allowing people of other communities to see what Boston is purchasing it may be one of these new machines will be sent here.

The experts came to look over the machine at headquarters, which was delivered a year ago. The guarantee is now up and the company has made an offer to the city, through Chief Kirwin, to dismantle completely and inspect the machine, and put it in perfect condition, if it does happen to have any worn parts, so that it may start on its second year as good as new. The offer states that "this is a service absolutely no other company in the business extends" when its responsibility for a machine ends.

GUARD AGAINST OUTBREAKS.

Central Part of Rome Occupied by Forces Until After Midnight.

ROME, Sept. 16, via Paris.—The central portion of the city of Rome was occupied by military forces until after midnight last night, in order to prevent demonstrations on the part of the Roman populace against Italy's neutrality in the present war. It was necessary for the troops to charge the demonstrators several times, and arrests were made.

COMMENCING TUESDAY.

Small Ducks to broil, each 65c
Lamb Chops, per lb. .25
Rib Steaks - - .2
Pork Chops - - .22
Sirloin Steaks - 35c
Rolled Corned Beef 14c

H. F. ROONEY, 251 THAMES ST.

NEW FALL RUGS.

Beautiful patterns just out this season in Axminster.

Size 9x12, Price $22.50
Size 83x106 Price $22.00

No trouble to show you. We have sixty large size rugs on our rug track, first floor Come in today.

WALSH BROS., 220-222 THAMES ST.

To the Man

Who is looking for a small sized thin watch that will keep time to within thirty seconds a week, we recommend the 12 size HAMILTON.

$40 in the best gold filled case.

BLAINE, 246 THAMES STREET.

New Line WALL PAPER.

Furniture Recovered.
Mattresses Made Over.

Joseph Graham, Interior Decorator, 58-70 SPRING STREET.

"Meet Me at Barney's."

YOUR PIANO

Should be tuned by a competent workman. We have 3 such men under regular employment.

Our prices.

To tune Upright Piano $2.50
To tune Grand Piano $3.00
To tune Square Piano $1.75

Special rates by Year. Phone 935.

Barney's Music Store.

A Skillful Examination of Your Eyes

At this establishment cannot fail to reveal the real cause of your not seeing well—and not to see proper means your eyes needs attention.

As specialists in correcting Errors of Refraction of the eyes Glasses prescribed and made by me will give you perfect vision.

F. W. PUTMAN, O. D., 118 Spring St.

Office Hours 9 A. M. to 6 P. M. Telephone 185.

THE NEWPORT JOURNAL AND WEEKLY NEWS. Is Especially Adapted for Mailing.

AMUSEMENTS, LECTURES, ETC.

NEWPORT COUNTY FAIR. SEPT. 22, 23, 24, 25.

Hon. R. Livingston Beeckman will give special prizes of $25—$15 first, and $10 second—for the largest and best exhibit of fruit.

At this Fair all fruit must be grown by the exhibitor.

WHIST and EUCHRE SOCIAL, ST. AUGUSTIN'S HALL, THURSDAY, SEPT. 17

At 8 o'clock.
Whist 8 to 10. Dancing 10 to 12.
Tickets 25c.

PIANO HARVEST.

New Pianos Last Spring. Just Used This Summer. Greatly Reduced.

You see we rent a great many pianos every summer and almost all of them are new pianos when they leave the store.

The rented pianos are coming in now but we don't want to hurry you in buying. However, it would be well to come in early and select the instrument for later delivery.

Come in.

Plummer's Music Store, Opp. Gov. Landing.

PICTURES REFRAMED

Old Frames Regilded.
Fine Imported Prints

WISEMAN, 115 BELLEVUE AVENUE.

BOX KITES.

Children can fly them, yet they afford endless amusement to adults as well as to the little folks.

Naval Box Kites for 25c.

Blue Hill Box Kites, for 50c and $1.

A. C. LANDERS & SON, 167 Thames St.

ODD PANTS.

$5, $6, $7 Pants Now Reduced to $4.

25 Per Cent Discount on Rogers Peet Clothing.

A Few Suits Left at $15.00.

JAMES P. TAYLOR, 139 Thames Street.

H. J. Hass, FLORIST AND GARDENER

Fresh Cut Flowers from my Greenhouses every morning. Wedding Bouquets and Funeral Designs a specialty.

Flower Store 196 Thames Street. Greenhouses Almy Street.

The King McLeod Company

It Will Pay You to Help Us Celebrate Our Birthday By Attending Our Big 37th ANNIVERSARY SALE.

It will pay you because we are celebrating the occasion in a big practical way—by selling good, seasonable, dependable merchandise at prices which mean substantial savings on every item.

We have prepared unusual values in every department—styles, qualities and reductions that are far too good to be passed up.

BOSTON STORE.

GERMANS CONFIDENT.

French and English at No Place on the Whole Front Victorious.

BERLIN, via Copenhagen, via London, Sept. 16.—The German general staff announces that the situation on the west front is still "favorable." It declares that the French and English have at no place on the whole front won a victory and that the Germans can look with confidence to the outcome. Other than this no news is obtainable regarding the progress of operations.

The public has been showing signs of impatience because of the absence of news from the front, and this has led headquarters to depart from its practice and issue reassuring statements in general terms.

The fact that the Siberian corps was engaged in the fighting at Lyck, East Prussia, is noted with interest here as indicating that the mobilizing of this corps must have been accomplished with extraordinary rapidity to enable it to arrive in Europe within six weeks after the Russian mobilization order was issued.

No detailed account of the sinking of cruiser Hela has been given out. It was merely stated that 172 of the 181 members of the crew were saved by German ships in the vicinity.

Among those lost in the previous battle near Heigoland were Admiral Maas, commander of the Second scouting division, and Baron Von Maltzohn, navigation officer of cruiser Koeln, who served a long time on cruiser Bremen while she was on the American station. He had many friends in the United States.

Americans will also be interested to learn that Commander Von Retzmann, formerly naval attache at Washington, commanded cruiser Strassburg in this engagement with the enemy.

Hundreds of British subjects, principally women and girls, gathered at the American embassy yesterday to arrange for their return passage to England, which is now permitted to women, children and boys under 16. The embassy has arranged for special trains for them for September 21. Arrangements were also made for issuing their passports.

LOCAL BRIEFS.

—Mrs. William H. Sands is guest of Mrs. James P. Kernochan at "Sea View."

—Miss Marguerite Sheehan has returned to St. Mary's Seminary, Bay View.

—Misses Harriet and Mary Lawton have gone to New York for an indefinite stay.

—The spile driver from the shipyard is at Gould island, at work on repairs to the dock.

—Ferryboat Sagamore of the Bristol Ferry route is hauled out at the shipyard, to stop a leak.

—Miss Eleanora Jackson of New York is guest of Miss Martha C. Codman at "Berkeley Villa."

—Mrs. Eunice L. Peckham, who spent the summer in Annapolis, has returned to her home here.

—Mr. and Mrs. Thomas Pettitt have returned to their home in Jamaica Plains, Mass., for the winter.

—Dr. and Mrs. R. V. Mattison have closed "Bushy Park" and gone to their winter home at Ambler, Pa.

—Mr. and Mrs. Walter S. Andrews will occupy the Weaver cottage on Ayrault street during the winter.

—Machinist William Twigg, Jr., has been detached from the Naval Training Station and ordered to the Chester.

—The annual dahlia show of the New Bedford Horticultural Society will be held Tuesday and Wednesday of next week.

—Mrs. Martha A. Stevens, of Tuckerton, N. J., formerly of this city, is visiting Mrs. A. C. Landers on Rhode Island avenue.

—Mrs. Benjamin Thaw and her son, Blair, arrived Tuesday night at "Beechmound," where Miss Thaw is expected shortly.

—Mr. and Mrs. Remington Ward and their daughter Elizabeth have returned from a two weeks' vacation at Andover and Woodstock, New Brunswick.

—Messrs. Joseph E. Widener, George D. Widener, Jr., and Lawrence L. Waterbury left on steam yacht Josephine Tuesday evening for New York and Philadelphia.

—Submarine K-5, Lieutenant Holbrook Gibson, now at the Boston navy yard, has been assigned to the submarine flotilla, Atlantic fleet, and will probably report here for duty.

—A bronze statue of the late Rev. James Hogarth Dennis of Holy Trinity Church, Tiverton, has been made and presented to the church by Miss Sarah J. Eddy of Bristol Ferry.

—Pay Director and Mrs. Livingston Hunt, who have been occupying the Marvin cottage on Old Beach road, have taken the Betton cottage on Catherine street and Gibbs avenue for the winter.

—Mrs. Isabel Thorne of Winchester, Mass., announces the marriage of her daughter, Emily Alice, to Mr. Frederick Herbert Scholl, Wednesday, September 9. Mr. Scholl was formerly in the employ of the Hall & Lyon Company here.

—Power boat Triune, Dr. H. A. Hare; yawl Cavalier, Mr. C. D. M. Cole, and catboat Cheewinga, Admiral Selfridge, all of the Jamestown fleet, are at Williams & Manchester's to haul out for the season. Fishing sloop Lillian B. of Block Island is hauled out there.

—Monitor Tallahassee, now at the Norfolk navy yard, has been ordered to proceed to Tampico, Mexico, as the relief of the Ozark. Upon being relieved the Ozark will proceed north and resume duties as tender to the Third division, submarine flotilla, Atlantic fleet.

—Messrs. Daniel F. Sheehan and Frank Walsh have returned to St. Joseph's Seminary, Dunwoodie, Yonkers, N. Y., to continue their studies. Mr. Henry Sullivan, who has been studying at Grand Seminary, Montreal, has also gone to St. Joseph's Seminary. Mr. Peter T. Hussey has returned to Grand Seminary, Montreal, to resume his studies.

—Contractor Terry is making extensive improvements to the dock at the old Welch coal yard, now owned by Contractor P. J. Sullivan. The wall has been repaired, spiles driven to carry the wharf out to the line of the Brown and Howard wharf, and sheet spiling put in on the south side. Mr. Sullivan has already landed a cargo of sand at the dock.

—Mrs. O. H. P. Belmont gave a luncheon Tuesday at "Marble House." Miss Dorothea Carroll, daughter of Mr. and Mrs. Royal Phelps Carroll, gave a dinner for young people in the evening at her parents' residence on Clay street. Mrs. William Kernochan gave a dinner at the Sheldon cottage, Narragansett avenue, and Mr. Egerton L. Winthrop entertained at his residence on Bellevue avenue.

APPROPRIATIONS WITHHELD.

River and Harbor Bills Holds Up Statement of the Finance Committee.

General Spirit of Extravagance Attributed to Senate—Reward for Civil War Veterans.

[Washington correspondence of the News.]

WASHINGTON, Sept. 15.—It is customary for the chairman of the committee on appropriations and the ranking member of the same committee to make out statements about appropriations for the year and publish them in the Record. It has been the policy for the ranking minority member to point out the extravagances of the majority and for the chairman of the committee to excuse as far as possible the appropriations made.

So far neither Chairman Fitzgerald nor Congressman Gillett of Massachusetts have published their statements, and when inquiry is made as to why the statements are not forthcoming it is met with the reply that until the river and harbor bill is passed a complete statement of appropriations cannot be made. At the same time it is known that the appropriations are large even without the river and harbor bill. Just how Fitzgerald will get around this will be interesting, for he has been prophesying frequently that the extravagances of this Congress will outrun that of any other.

When the river and harbor bill was being discussed in the Senate one day there was talk of economy. The fact that the President wanted $100,000,000 more was given as a reason why it might be well to let the river and harbor bill go over.

"With the exception of a few members of the Senate on both sides," said Senator Thomas of Colorado, who has been urging economy, "the general spirit seems to be in the direction of extravagance." Speaking of the river and harbor bill, he remarked that it had been lauded as a non-partisan measure. "It is a non-partisan measure," he continued, "and I doubt whether a majority of the Republicans or a majority of the Democrats are disposed to begin an economy program with the river and harbor bill."

Senator Lewis, who is the Democratic whip of the Senate and responsible for maintaining a quorum, thus explained why there was a dearth of Senators at one particular time when complaint had been made. Here was the way the Illinois Senator put it: "The conditions which now exist and which have just been pointed out by the able and distinguished Senators may be accounted for by a material reason. It is now by the clock 1:30 in the noonday. Therefore it is assumed that Senators are down refreshing their physical strength that they may add stronger vitality to the discussion."

And a man in the gallery who heard the explanation remarked, "Can you beat it?"

For a long time there has been pending in Congress a bill which would place a certain number of surviving volunteer generals of the Civil war on the retired list and assure them a competency in their old age. The Republican Senators have been making quite a point to get the bill considered. It has been pushed aside for the trust bills and the river and harbor bill, although a number of Democratic Senators representing Northern states have become somewhat uneasy over the delay of the bill and have made suggestions looking to its consideration. There is a sentiment about it, and there is also politics in it, as one can easily see in observing the position of certain Senators on this measure.

While Senator Burton was talking on the river and harbor bill he pointed out one project which would cost an enormous amount before it was completed. Senator Kenyon, who is helping him fight the bill, asked if it would not be better to build or buy railroads in order to reduce the freight rates. Burton replied that it would be better to build railroads and run them, to put on auto trucks, to build an electric line—in fact, to furnish almost any kind of transportation—than to go into the expense of building the proposed waterway.

"Would it not be better," interposed Thomas of Colorado, "if this river improvement provided that it could be used for the purpose of navigation by hydroplane?"

But Burton claimed that the river was too crooked for successful hydroplane routes.

Replying to criticisms which have been made upon his bill for using some of the small cruisers of the navy as mail or freight ships, Senator Weeks of Massachusetts asserts that his object is to secure auxiliaries for the navy. He thinks that this kind of legislation will tend to cause the building of ships which can be used in the merchant marine and also as navy auxiliaries in time of necessity.

Arthur W. Dunn.

SEVERAL DEATHS REPORTED.

Many Wounded Germans Arriving at Larochelle in a Grave State.

PARIS, Sept. 16.—Out of 700 wounded Germans who arrived at Larochelle yesterday, 150 were in such a grave state that they could not be transferred from the station to the hospital, and several died during the day.

REPORTS CONFIRMED.

Servians Occupy Vishegrad in Bosnia, Southeast of Sarayevo.

PARIS, Sept. 16.—A despatch to the Havas Agency from Nish, Servia, confirms the reports that the Servians have occupied Vishegrad, in Bosnia, 40 miles southeast of Sarayevo.

WILL GO TO EAST PRUSSIA.

German Emperor to Assume Chief Command Against Russians.

PARIS via London, Sept. 16.—The Petit Journal prints a telegram from Berlin, via Copenhagen, stating that the German emperor will proceed to East Prussia and assume chief command against the Russians.

AEROPLANE UNHARMED.

Japanese Drop Bombs on German Barracks at Tsing Tau.

TOKIO, Sept. 16.—It is officially announced that a Japanese aeroplane dropped bombs on the barracks of the Germans at Tsing Tau and that the machine returned safely to its headquarters. The destroyer flotilla operating from Laoshan bay, near Tsing Tao, drove in the enemy's patrols.

TALBOT'S THREE DAYS' SPECIAL.

24 Dozen Men's MEDIUM WEIGHT Merino Underwear

MADE BY THE BRISTOL MILLS.

In two colors, white and gray. Strictly first quality, standard goods.

—FOR—

Thursday, Friday and Saturday.

THIS WEEK ONLY. Sizes 30 to 50. 35c EACH 4 FOR 1.35

SEE WINDOW DISPLAY.

Talbot Co.

OPP. GOVERNMENT LANDING.

FISHING TACKLE.

We carry a complete line of Rods, Reels, Hooks, Lines and Live Bait for all kinds of salt water fishing.

J. T. O'Connell

89 LONG WHARF.

ECONOMY JARS Seal by Vacuum.

You can tell positively if your jars are properly sealed before you put them away in the closet. Wide mouth allows you to preserve whole fruit and vegetables.

Pts.	Qts.	½ gals.
$1.00 doz.	$1.10 doz.	$1.35 doz.

Atlas, E. Z. Seal, Mason Jars, strong shoulder pattern; Jelly Tumblers and Parowax.

Wm. B. Scott & Co.,

TELEPHONE 1046. 8-10 BROADWAY

Combination Coal and Gas

Crawford Ranges

You need a coal range in Winter for kitchen warmth and for continuous hot water supply, but in Summer when you want a cool kitchen and less hot water a Gas range is the thing. You get *both* in the **Crawford Combination Range** and you get the *best* of each.

The Crawford Gas Ovens are *safe; explosions are impossible.* In the End Ovens there is an extra set of burners at the top for broiling.

For Sale by A. C. TITUS CO., Newport Agents

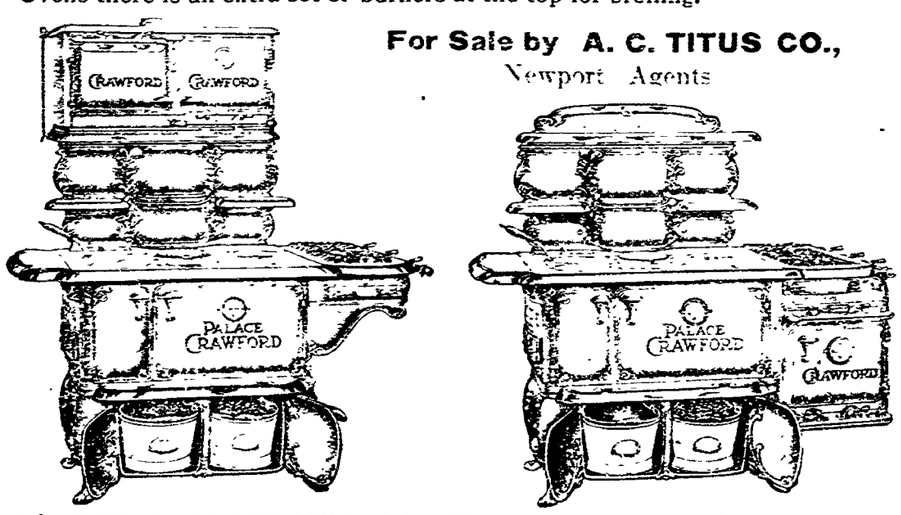

WALKER & PRATT MFG. CO., Makers, 31 Union Street, Boston

HOTELS AND RESTAURANTS.

HOTEL AQUIDNECK.

New Modern Suites with BATHS. UNDER NEW MANAGEMENT. Dinner De Luxe Served from 6 to 8:30 Music under personal direction of Prof. Adler.

A. ANTHONY. WM. H. BERGHMAN.

SEA VIEW HOTEL

NEWPORT BEACH, OPEN FOR BUSINESS.

Everything new and up-to-date. Bathing accommodations. Write or call at 276 Spring street. Employment Office. Furnished rooms and light housekeeping. Telephone 9864.

ANTHONY CAPPUCCILLI, Prop.

Clifton House,

115 Bellevue Avenue.

AMERICAN AND EUROPEAN PLAN. Tel. 9806.

C. O. BERGHMAN, Prop.

JAMESTOWN HOTELS.

Dr. Bates Sanatorium.

Established 1893.

Up to date in all its appointments. Electricity massage, baths. Trained nurses in attendance. A limited number of guests received. Long distance telephone. Send for catalogue.

DR. W. LINCOLN BATES, Supt., Jamestown, R. I.

Thorndike Hotel,

Jamestown, R. I.

Open June to October 1st.

P. H. HORGAN, Prop'r.

SUMMER RESORTS.

Lyman's Ye Sakonnet Inn,

SAKONNET, R. I.

Why Suffer With the Heat in the City?

The Clams, Fish and Lobster right out of the ocean. The only place.

GOOD ROADS ALL THE WAY.

A twenty-five mile run without dust or mud over the finest roads in Rhode Island and Massachusetts. A sea-food dinner worth a 100-mile trip—is why so many motorists select Sakonnet to dine, on the porches overlooking the ocean. Clams, Lobsters, Tautog, Bass, Chickens, Ducks, etc. Come or telephone 5029-3 Sakonnet.

A SCIENTIFIC WAY TO REMOVE UNSIGHTLY HAIR

Apply a few drops of El Rado, the liquid hair remover, on the growth; after washing off with a little plain water not a trace of it will remain. The ingredients in El Rado are used by many physicians for exactly the same purpose, which proves conclusively how perfectly harmless it is.

This wonderful preparation is the result of a long series of scientific experiments, and is proving a veritable godsend to women troubled with hair growths on lip, chin, cheek, neck or arms. Use a simple application of El Rado to saturate the hair; it is harmlessly dissolved, and in a few moments is gone, leaving the skin smooth, clear and velvety. The action of El Rado is absolutely safe, sure and thorough.

El Rado is coming to be regarded by society women as indispensable as face cream or toilet powder. Test it on your arm: prove for yourself it will do everything claimed. Your money back if you are not entirely satisfied. In 50c and $1 size bottles at all leading drug and department stores, or direct from the Pilgrim Mfg. Co., New York. Valuable information sent on request. In this city, El Rado is sold and recommended by:

Downing Bros.; Wm. Leys Dry Goods Co.; The Bee Hive; The King-McLeod Co.

THE NEWPORT JOURNAL AND WEEKLY NEWS. Is Especially Adapted for Mailing.

TRAVELLERS' DIRECTORY.

JAMESTOWN & NEWPORT FERRY CO.

FOOT OF MILL STREET.

In Effect Sept. 8, 1914.

Subject to Change Without Notice. Connecting with Sea View R. R., to Narragansett Pier, Wakefield, Wickford, East Greenwich, Rocky Point and Providence.

In Effect Sept. 8, 1914.

Leave Newport for Jamestown and Saunderstown—6:30, 7:30, 8:30 mail, 9:30, 10:30 mail, 11:30, a. m., 12:30, 1:30, 2:30 mail, 3:30, 4:30, 5:30 mail, a6:30, 7:30, 8:50, b10:00, b11:00 p. m.

Leave Jamestown for Newport—6:00, 7:00, 8:00, 9:00 mail, 10:00, 11:00, a. m., 12:00m, mail, 1:00, 2:00 3:00 mail, 4:00, 5:00, 6:00 mail, 7:00, 8:20, b9:20, b10:30 p. m.

Leave West Jamestown for Saunderstown—7:05, 8:05, 9:05, 10:05, 11:05, a. m., 12:05, 1:05, 2:05, 3:05, 4:05, 5:05, 6:05, c7:05 p. m.

Leave Saunderstown for West Jamestown—7:30, 8:30, 9:30, 10:30, 11:30 a. m., 12:30, 1:30, 2:30, 3:30, 4:30, 5:30, 6:30, c7:35 p. m.

a. Last trip through from Newport to Saunderstown till Sept. 30, then 5:30. The 8:20 P. M. week days and the 9:20 p. m. Sunday stop at Long Wharf to connect with New York boat.

b. Saturday nights only after Sept. 30.

c. Discontinued after Sept 30.

Subject to change without notice.

N. Y. N. H. H. R. R. Office on Jamestown Wharf. Close at 7 P. M. Telephone 242 R. Tickets and Staterooms to all points.

WILLIAM B. GILL, General Manager.

BATTALION DRILL

—AND—

BAND CONCERT,

TRAINING STATION

Wednesday Afternoon,

3 O'CLOCK

Cars leave Washington square on hour and half hour.

THE NEW ENGLAND STEAMSHIP CO.

TO NEW YORK

Fall River Line.

STEAMERS

COMMONWEALTH and PRISCILLA.

Lv. Long Wharf, Newport, daily 9:25 P. M., due New York 7:00 A. M.

Meal service a la carte.

Wickford Line.

STEAMER GENERAL

Lv. NEWPORT, LONG WHARF.

(Week Days Only.)

Lv Newport (L'g wh)	Due New York (G.C.Ter.)	Lv New York (G.C.Ter.)	Due Newport (L'g wh)
10:00 a. m.	4:11 p. m.	12:00 n't	7:20 a. m
1.05 p.m.	7:11 p.m.	4:41 a.m.,	12:50 noon
4:05 p.m.	11:24 p.m.	10:02 a.m.	3:55 p.m
7:15 p.m.	*d7 a.m.	a1:02 p.m.	a6:45 p.m
		sb 1:05 p.m.	sb 7:00 p.m
		5:33 p.m.	11:05 p. m

SUNDAYS ONLY.

12:00 n't 7:15 a. m

* Except Mondays.
d New London (Norwich) Line.
a Except Saturdays.
s Saturdays only.
b Will not run July 4 or Sept. 28.

Tickets, etc., at City ticket office 32 Thames St. and at Wharf office, C. G. Gardner, Agent, Newport, R. I.

Prov., Fall River & Newport S. B. Co.

Commencing Sept. 14.

Steamer leaves Newport for

PROVIDENCE

Week days 8:30 a. m. and 4 p. m. Returning leaves Providence 9:20 a. m., and 4 p. m.

H. E. WINDSOR, Supt.

Steamer New Shoreham

Long Wharf.

Leave for Block Island 11:15 a. m. week days; 11:30 Sundays; leave for Providence 5:30 p. m. daily. Tel. 2754.

ECZEMA LIKE POISON ON CHILD'S FACE

Also on Whole Body and Back of Ears. Suffered Dreadfully. Fretful and Restless. Used Cuticura Soap and Ointment. Now Healed.

58 Wilson St., New Haven, Conn.—"When my baby was about three months old he started to cry and fret. He had red spots on his face which I was told was eczema. It broke out like poison, started on his face and went down his whole body and back of his ears. He suffered dreadfully with it. I did not get any rest for several weeks. He scratched his face so it was a running eruption. He was fretful and restless.

"I applied lots of remedies but all failed. Then I got some Cuticura Soap and Ointment at the druggist's and tried them. My baby improved so I kept on. Now he is healed and I can see no sign of the trouble." (Signed) Mrs. Agnes L. Hay, Apr. 3, 1914.

Samples Free by Mail

For pimples and blackheads the following is a most effective and economical treatment: Gently smear the affected parts with Cuticura Ointment, on the end of the finger, but do not rub. Wash off the Cuticura Ointment in five minutes with Cuticura Soap and hot water and continue bathing for some minutes. This treatment is best on rising and retiring. At other times use Cuticura Soap freely for the toilet and bath, to assist in preventing inflammation, irritation and clogging of the pores, the common cause of these distressing eruptions. Although Cuticura Soap and Ointment are sold everywhere, a sample of each with 32-p. Skin Book will be sent free upon request. Address "Cuticura, Dept. T, Boston."

HOUSEKEEPING GOODS.

W. F. Spingler,

UPHOLSTERING

In All Its Branches.

MATTRESSES MADE OVER

7 Travers Block, Bellevue Ave.

UPHOLSTERING —AND— Drapery Work.

Fine Line Upholstering Goods

Mattresses Made Over

First-Class Cabinet Work.

Furniture Repaired

Crockery and Furniture Packed and Shipped.

Furniture Stored

J. W. HORTON & CO.

42 CHURCH STREET.

Lynch Brothers,

MACHINISTS,

Kinsley's Wharf.

Agents for

METZ Cars.

REPAIR PARTS ON HAND.

ENGINE SUPPLIES.

SCHOOL SHOES.

Vacation days will soon be over. School commences Monday. Boys and girls will soon be thinking of lessons and recitations. Their parents will be thinking of shoes. We have a line of school shoes that are strong, attractive and neat, comfortable and easy. Prices from

89c to $2.75

RAMLOSE'S,

43 THAMES ST.

Bicycle Lamps

$1, $2, $2.50, $3.

Never Out Carriage Lamps $3.00.

Automobile Side Lamps $5.00 a pair.

Automobile Tail Lamps $2.75 to $4.00.

Automobile Supplies.

Tel. 971 W. A. MAHER, Open Evenings.

13 Farewell St.

Meet Me at Barney's

BARNEY'S

PERFECTION PIANO POLISH

Will easily remove that cloudy, smoky appearance and give a fine polish to your piano or furniture.

25c bottle.

BARNEY'S MUSIC STORE.

Studebaker Farm Wagons, Etc.

M. J. MURPHY, Tel. 32 R.

GERMANS CONFIDENT.

French and English at No Place on the Whole Front Victorious.

BERLIN, via Copenhagen, via London, Sept. 16.—The German general staff announces that the situation on the west front is still "favorable." It declares that the French and English have at no place on the whole front won a victory and that the Germans can look with confidence to the outcome. Other than this no news is obtainable regarding the progress of operations.

The public has been showing signs of impatience because of the absence of news from the front, and this has led headquarters to depart from its practice and issue reassuring statements in general terms.

The fact that the Siberian corps was engaged in the fighting at Lyck, East Prussia, is noted with interest here as indicating that the mobilizing of this corps must have been accomplished with extraordinary rapidity to enable it to arrive in Europe within six weeks after the Russian mobilization order was issued.

No detailed account of the sinking of cruiser Hela has been given out. It was merely stated that 172 of the 181 members of the crew were saved by German ships in the vicinity.

Among those lost in the previous battle near Helgoland were Admiral Maas, commander of the Second scouting division, and Baron Von Maltzohn, navigation officer of cruiser Koln, who served a long time on cruiser Bremen while she was on the American station. He had many friends in the United States.

Americans will also be interested to learn that Commander Von Retzmann, formerly naval attache at Washington, commanded cruiser Strassburg in this engagement with the enemy.

Hundreds of British subjects, principally women and girls, gathered at the American embassy yesterday to arrange for their return passage to England, which is now permitted to women, children and boys under 16. The embassy has arranged for special trains for them for September 21. Arrangements were also made for issuing their passports.

LOCAL BRIEFS.

—Mrs. William H. Sands is guest of Mrs. James P. Kernochan at "Sea View."

—Miss Marguerite Sheehan has returned to St. Mary's Seminary, Bay View.

—Misses Harriet and Mary Lawton have gone to New York for an indefinite stay.

—The spile driver from the shipyard is at Gould Island, at work on repairs to the dock.

—Ferryboat Sagamore of the Bristol Ferry route is hauled out at the shipyard, to stop a leak.

—Miss Eleanora Jackson of New York is guest of Miss Martha C. Codman at "Berkeley Villa."

—Mrs. Eunice L. Peckham, who spent the summer in Annapolis, has returned to her home here.

—Mr. and Mrs. Thomas Pettitt have returned to their home in Jamaica Plains, Mass., for the winter.

—Dr. and Mrs. R. V. Mattison have closed "Bushy Park" and gone to their winter home at Ambler, Pa.

—Mr. and Mrs. Walter S. Andrews will occupy the Weaver cottage on Ayrault street during the winter.

—Machinist William Twigg, Jr., has been detached from the Naval Training Station and ordered to the Chester.

—The annual dahlia show of the New Bedford Horticultural Society will be held Tuesday and Wednesday of next week.

—Mrs. Martha A. Stevens, of Tuckerton, N. J., formerly of this city, is visiting Mrs. A. C. Landers on Rhode Island avenue.

—Mrs. Benjamin Thaw and her son, Blair, arrived Tuesday night at "Beechmound," where Miss Thaw is expected shortly.

—Mr. and Mrs. Remington Ward and their daughter Elizabeth have returned from a two weeks' vacation at Andover and Woodstock, New Brunswick.

—Messrs. Joseph E. Widener, George D. Widener, Jr., and Lawrence L. Waterbury left on steam yacht Josephine Tuesday evening for New York and Philadelphia.

—Submarine K-5, Lieutenant Holbrook Gibson, now at the Boston navy yard, has been assigned to the submarine flotilla, Atlantic fleet, and will probably report here for duty.

—A bronze statue of the late Rev. James Hogarth Dennis of Holy Trinity Church, Tiverton, has been made and presented to the church by Miss Sarah J. Eddy of Bristol Ferry.

—Pay Director and Mrs. Livingston Hunt, who have been occupying the Marvin cottage on Old Beach road, have taken the Betton cottage on Catherine street and Gibbs avenue for the winter.

—Mrs. Isabel Thorne of Winchester, Mass., announces the marriage of her daughter, Emily Alice, to Mr. Frederick Herbert Scholl, Wednesday, September 9. Mr. Scholl was formerly in the employ of the Hall & Lyon Company here.

—Power boat Triune, Dr. H. A. Hare; yawl Cavalier, Mr. C. D. M. Cole, and catboat Chewonga, Admiral Selfridge, all of the Jamestown fleet, are at Williams & Manchester's to haul out for the season. Fishing sloop Lillian B. of Block Island is hauled out there.

—Monitor Tallahassee, now at the Norfolk navy yard, has been ordered to proceed to Tampico, Mexico, as the relief of the Ozark. Upon being relieved the Ozark will proceed north and resume duties as tender to the Third division, submarine flotilla, Atlantic fleet.

—Messrs. Daniel F. Sheehan and Frank Walsh have returned to St. Joseph's Seminary, Dunwoodie, Yonkers, N. Y., to continue their studies. Mr. Henry Sullivan, who has been studying at Grand Seminary, Montreal, has also gone to St. Joseph's Seminary. Mr. Peter T. Hussey has returned to Grand Seminary, Montreal, to resume his studies.

—Contractor Terry is making extensive improvements to the dock at the old Welch coal yard, now owned by Contractor P. J. Sullivan. The wall has been repaired, spiles driven to carry the wharf out to the line of the Brown and Howard wharf, and sheet spiling put in on the south side. Mr. Sullivan has already landed a cargo of sand at the dock.

—Mrs. O. H. P. Belmont gave a luncheon Tuesday at "Marble House." Miss Dorothea Carroll, daughter of Mr. and Mrs. Royal Phelps Carroll, gave a dinner for young people in the evening at her parents' residence on Clay street. Mrs. William Kernochan gave a dinner at the Sheldon cottage, Narragansett avenue, and Mr. Egerton L. Winthrop entertained at his residence on Bellevue avenue.

APPROPRIATIONS WITHHELD.

River and Harbor Bills Holds Up Statement of the Finance Committee.

General Spirit of Extravagance Attributed to Senate—Reward for Civil War Veterans.

[Washington correspondence of the News.]

WASHINGTON, Sept. 15.—It is customary for the chairman of the committee on appropriations and the ranking member of the same committee to make out statements about appropriations for the year and publish them in the Record. It has been the policy for the ranking minority member to point out the extravagances of the majority and for the chairman of the committee to excuse as far as possible the appropriations made.

So far neither Chairman Fitzgerald nor Congressman Gillett of Massachusetts have published their statements, and when inquiry is made as to why the statements are not forthcoming it is met with the reply that until the river and harbor bill is passed a complete statement of appropriations cannot be made. At the same time it is known that the appropriations are large even without the river and harbor bill. Just how Fitzgerald will get around this will be interesting, for he has been prophesying frequently that the extravagance of this Congress will outrun that of any other.

When the river and harbor bill was being discussed in the Senate one day there was talk of economy. The fact that the President wanted $100,000,000 more was given as a reason why it might be well to let the river and harbor bill go over.

"With the exception of a few members of the Senate on both sides," said Senator Thomas of Colorado, who has been urging economy, "the general spirit seems to be in the direction of extravagance." Speaking of the river and harbor bill, he remarked that it had been lauded as a non-partisan measure. "It is a non-partisan measure," he continued, "and I doubt whether a majority of the Republicans or a majority of the Democrats are disposed to begin an economy program with the river and harbor bill."

Senator Lewis, who is the Democratic whip of the Senate and responsible for maintaining a quorum, thus explained why there was a dearth of Senators at one particular time when complaint had been made. Here was the way the Illinois Senator put it: "The conditions which now exist and which have just been pointed out by the able and distinguished Senators may be accounted for by a material reason. It is now by the clock 1:30 in the noonday. Therefore it is assumed that Senators are down refreshing their physical strength that they may add stronger vitality to the discussion."

And a man in the gallery who heard the explanation remarked, "Can you beat it?"

For a long time there has been pending in Congress a bill which would place a certain number of surviving volunteer generals of the Civil war on the retired list and assure them a competency in their old age. The Republican Senators have been making quite a point to get the bill considered. It has been pushed aside for the trust bills and the river and harbor bill, although a number of Democratic Senators representing Northern states have become somewhat uneasy over the delay of the bill and have made suggestions looking to its consideration. There is a sentiment about it, and there is also politics in it, as one can easily see in observing the position of certain Senators on this measure.

While Senator Burton was talking on the river and harbor bill he pointed out one project which would cost an enormous amount before it was completed. Senator Kenyon, who is helping him fight the bill, asked if it would not be better to build or buy railroads in order to reduce the freight rates. Burton replied that it would be better to build railroads and run them, to put on auto trucks, to build an electric line—in fact to furnish almost any kind of transportation—than to go into the expense of building the proposed waterway.

"Would it not be better," interposed Thomas of Colorado, "if this river improvement provided that it could be used for the purpose of navigation by hydroplane?"

But Burton claimed that the river was too crooked for successful hydroplane routes.

Replying to criticisms which have been made upon his bill for using some of the small cruisers of the navy as mail or freight ships, Senator Weeks of Massachusetts asserts that his object is to secure auxiliaries for the navy. He thinks that this kind of legislation will tend to cause the building of ships which can be used in the merchant marine and also as navy auxiliaries in time of necessity.

Arthur W. Dunn.

SEVERAL DEATHS REPORTED.

Many Wounded Germans Arriving at Larochelle in a Grave State.

PARIS, Sept. 16.—Out of 700 wounded Germans who arrived at Larochelle yesterday, 150 were in such a grave state that they could not be transferred from the station to the hospital, and several died during the day.

REPORTS CONFIRMED.

Servians Occupy Vishegrad in Bosnia, Southeast of Sarayevo.

PARIS, Sept. 16.—A despatch to the Havas Agency from Nish, Servia, confirms the reports that the Servians have occupied Vishegrad, in Bosnia, 40 miles southeast of Sarayevo.

WILL GO TO EAST PRUSSIA.

German Emperor to Assume Chief Command Against Russians.

PARIS, via London, Sept. 16.—The Petit Journal prints a telegram from Berlin, via Copenhagen, stating that the German emperor will proceed to East Prussia and assume chief command against the Russians.

AEROPLANE UNHARMED.

Japanese Drop Bombs on German Barracks at Tsing Tau.

TOKIO, Sept. 16.—It is officially announced that a Japanese aeroplane dropped bombs on the barracks of the Germans at Tsing Tau and that the machine returned safely to its headquarters. The destroyer flotilla operating from Laoshan bay, near Tsing Tao, drove in the enemy's patrols.

TALBOT'S THREE DAYS' SPECIAL.

24 Dozen Men's MEDIUM WEIGHT Merino Underwear

MADE BY THE BRISTOL MILLS.
In two colors, white and gray.
Strictly first quality, standard goods.
—FOR—
Thursday, Friday and Saturday.

THIS WEEK ONLY. 35c EACH 4 FOR 1.35
Sizes 30 to 50.

SEE WINDOW DISPLAY.

Talbot Co.
OPP. GOVERNMENT LANDING.

FISHING TACKLE.
We carry a complete line of Rods, Reels, Hooks, Lines and Live Bait for all kinds of salt water fishing.
J. T. O'Connell,
89 LONG WHARF.

ECONOMY JARS
Seal by Vacuum.
You can tell positively if your jars are properly sealed before you put them a way in the closet. Wide mouth allows you to preserve whole fruit and vegetables.

Pts.	Qts.	½ gals.
$1.00 doz.	$1.10 doz.	$1.35 doz.

Atlas, E. Z. Seal, Mason Jars, strong shoulder pattern; Jelly Tumblers and Parowax.

Wm. B. Scott & Co.,
TELEPHONE 1046. 8-10 BROADWAY

Combination Coal and Gas
Crawford Ranges

You need a coal range in Winter for kitchen warmth and for continuous hot water supply, but in Summer when you want a cool kitchen and less hot water a Gas range is the thing. You get *both* in the Crawford Combination Range and you get the *best* of each.

The Crawford Gas Ovens are *safe; explosions are impossible.* In the End Ovens there is an extra set of burners at the top for broiling.

For Sale by A. C. TITUS CO.,
Newport Agents.

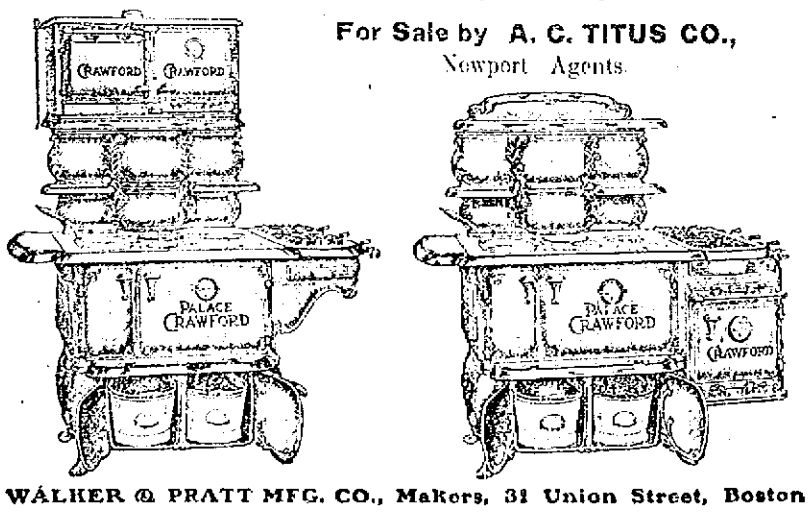

WALKER & PRATT MFG. CO., Makers, 31 Union Street, Boston

HOTELS AND RESTAURANTS.

HOTEL AQUIDNECK.
New Modern Suites with BATHS.
UNDER NEW MANAGEMENT.
Dinner De Luxe Served from 6 to 8:30
Music under personal direction of Prof. Adler.
A. ANTHONY. WM. H. BERGHMAN.

SEA VIEW HOTEL
NEWPORT BEACH,
OPEN FOR BUSINESS.
Everything new and up-to-date. Bathing accommodations. Write or call at 210 Spring street, Employment Office. Furnished rooms and light housekeeping. Telephone 9804.
ANTHONY CAPPUCCILLI, Prop.

Clifton House,
115 Bellevue Avenue.
AMERICAN AND EUROPEAN PLAN.
Tel. 9806.
C. O. BERGHMAN, Prop.

JAMESTOWN HOTELS.

Dr. Bates Sanatorium.
Established 1893.
Up to date in all its appointments. Electricity, massage, baths. Trained nurses in attendance. A limited number of guests received. Long distance telephone. Send for catalogue.
DR. W. LINCOLN BATES, Supt., Jamestown, R. I.

Thorndike Hotel,
Jamestown, R. I.
Open June to October 1st.
P. H. HORGAN, Prop'r.

SUMMER RESORTS.

Lyman's Ye Sakonnet Inn,
SAKONNET, R. I.
Why Suffer With the Heat in the City?
The Clams, Fish and Lobster right out of the ocean. The only place.
GOOD ROADS ALL THE WAY.
A twenty-five mile run without dust or mud over the finest roads in Rhode Island and Massachusetts. A sea-food dinner worth a 100-mile trip—is why so many motorists select Sakonnet to dine, on the porches overlooking the ocean. Clams, Lobsters, Tautog, Bass, Chickens, Ducks, etc. Come or telephone 3029-3 Sakonnet.

A SCIENTIFIC WAY TO REMOVE UNSIGHTLY HAIR
Apply a few drops of El Rado, the liquid hair remover, on the growth; after washing off with a little plain water not a trace of it will remain. The ingredients in El Rado are used by many physicians for exactly the same purpose, which proves conclusively how perfectly harmless it is. This wonderful preparation is the result of a long series of scientific experiments, and is proving a veritable godsend to women troubled with hair growths on lip, chin, cheek, neck or arms. Use a simple application of El Rado to saturate the hair; it is harmlessly dissolved, and in a few moments is gone, leaving the skin smooth, clear and velvety. The action of El Rado is absolutely safe, sure and thorough.
El Rado is coming to be regarded by society women as indispensable as face cream or toilet powder. Test it on your arm; prove for yourself it will do everything claimed. Your money back if you are not entirely satisfied. In 50c and $1 size bottles at all leading drug and department stores, or direct from the Pilgrim Mfg. Co., New York. Valuable information sent on request. In this city, El Rado is sold and recommended by:
Downing Bros.; Wm. Leys Dry Goods Co.; The Bee Hive; The King-McLeod Co.

THE NEWPORT JOURNAL AND WEEKLY NEWS.
Is Especially Adapted for Mailing.

TRAVELLERS' DIRECTORY.

JAMESTOWN & NEWPORT FERRY CO.
FOOT OF MILL STREET.
In Effect Sept. 8, 1914.
Subject to Change Without Notice.
Connecting with Sea View R. R., to Narragansett Pier, Wakefield, Wickford, East Greenwich, Rocky Point and Providence.
In Effect Sept. 8, 1914.
Leave Newport for Jamestown and Saunderstown—6:30, 7:20, 8:30 mail, 9:30, 10:30 mail, 11:30, a. m., 12:30, 1:30, 2:30 mail, 3:20, 4:30, 5:30 mail, a6:30, 7:30, 8:30, b10:00, b11:00 p. m.
Leave Jamestown for Newport—6:00, 7:00, 8:00, 9:00 mail, 10:00, 11:00, a. m., 12:00m. mail, 1:00, 2:00 3:00 mail, 4:00, 5:00, 6:00 mail, 7:00, 8:20, b9:20, b10:30 p. m.
Leave West Jamestown for Saunderstown—7:05, 8:05, 9:05, 10:05, 11:05, a. m., 12:05, 1:05, 2:05, 3:05, 4:05, 5:05, 6:05, c7:05 p. m.
Leave Saunderstown for West Jamestown—7:30, 8:30, 9:30, 10:30, 11:30 a. m., 12:30, 1:30, 2:30, 3:30, 4:30, 5:30, 6:30, c7:35 p. m.
a. Last trip through from Newport to Saunderstown till Sept. 30, then 5:30. The 8:20 P. M. week days and the 9:20 p. m. Sunday stop at Long Wharf to connect with New York boat.
b. Saturday nights only after Sept. 30.
c. Discontinued after Sept. 30.
Subject to change without notice.
N. Y. N. H. & H. R. R. Office on Jamestown Wharf. Close at 7 P. M. Telephone 242 R. Tickets and Staterooms to all points.
WILLIAM R. GILL, General Manager.

BATTALION DRILL
—AND—
BAND CONCERT,
TRAINING STATION
Wednesday Afternoon,
3 O'CLOCK
Cars leave Washington square on hour and half hour.

THE NEW ENGLAND STEAMSHIP CO.
TO NEW YORK
Fall River Line.
STEAMERS
COMMONWEALTH and PRISCILLA.
Lv. Long Wharf, Newport, daily 9:25 P. M., due New York 7:00 A. M.
Meal service a la carte.

Wickford Line.
STEAMER GENERAL
Lv. NEWPORT, LONG WHARF.
(Week Days Only.)

Lv Newport (L'g wh)	Due New York (G.C.Ter.)	Lv New York (G.C.Ter.)	Due Newport (L'g wh)
10:00 a. m.	4:11 p. m.	12:00 n't	7:29 a. m
1:05 p.m.	7:11 p.m.	4:41 a.m.,	12:50 noon
4:05 p.m.	10:24 p.m.	10:02 a.m.	3:55 p.m
7:15 p.m.	*d7 a.m.	a1:02 p.m.	a6:45 p.m
		sb 1:08 p.m.	sb 7:00 p.m
		5:33 p.m.	11:05 p. m

SUNDAYS ONLY.
12:00 n't 7:15 a. m
* Except Mondays.
d New London (Norwich) Line.
a Except Saturdays.
s Saturdays only.
b Will not run July 4 or Sept. 21.
Tickets, etc., at City ticket office 32 Thames St. and at Wharf office, C. G. Gardner, Agent, Newport, R. I.

Prov., Fall River & Newport S. B. Co.
Commencing Sept. 14.
Steamer leaves Newport for
PROVIDENCE
Week days 5:30 a. m. and 4 p. m. Returning leaves Providence 9:20 a. m., and 4 p. m.
H. E. WINDSOR, Supt.

Steamer New Shoreham
Long Wharf.
Leave for Block Island 11:15 a. m. week days; 11:30 Sundays; leave for Providence 5:30 p. m. daily. Tel. 2754.

ECZEMA LIKE POISON ON CHILD'S FACE
Also on Whole Body and Back of Ears. Suffered Dreadfully, Fretful and Restless. Used Cuticura Soap and Ointment. Now Healed.
59 Wilson St., New Haven, Conn.—"When my baby was about three months old he started to cry and fret. He had red spots on his face which I was told was eczema. It broke out like poison, started on his face and went down his whole body and back of his ears. He suffered dreadfully with it. I did not get any rest for several weeks. He scratched his face so it was a running eruption. He was fretful and restless.

"I applied lots of remedies but all failed. Then I got some Cuticura Soap and Ointment at the druggist's and tried them. My baby improved as I kept on. Now he is healed and I can see no sign of the trouble." (Signed) Mrs. Agnes L. Hay, Apr. 3, 1914.
Samples Free by Mail
For pimples and blackheads the following is a most effective and economical treatment: Gently smear the affected parts with Cuticura Ointment, on the end of the finger, but do not rub. Wash off the Cuticura Ointment in five minutes with Cuticura Soap and hot water and continue bathing for some minutes. This treatment is best on rising and retiring. At other times use Cuticura Soap freely for the toilet and bath, to assist in preventing inflammation, irritation and clogging of the pores, the common cause of these distressing eruptions. Although Cuticura Soap and Ointment are sold everywhere, a sample of each with 32-p. Skin Book will be sent free upon request. Address "Cuticura, Dept. T, Boston."

HOUSEKEEPING GOODS.

W. F. Spingler,
UPHOLSTERING
In All Its Branches.
MATTRESSES MADE OVER
7 Travers Block, Bellevue Ave.

UPHOLSTERING
—AND—
Drapery Work.
Fine Line Upholstering Goods
Mattresses Made Over
First-Class Cabinet Work.
Furniture Repaired
Crockery and Furniture Packed and Shipped.
Furniture Stored
J. W. HORTON & CO.
42 CHURCH STREET.

Lynch Brothers,
MACHINISTS,
Kinsley's Wharf.
Agents for
METZ
Cars.
REPAIR PARTS ON HAND.
ENGINE SUPPLIES.

SCHOOL SHOES.
Vacation days will soon be over. School commences Monday. Boys and girls will soon be thinking of lessons and recitations. Their parents will be thinking of shoes. We have a line of school shoes that are strong, attractive and neat, comfortable and easy. Prices from
89c to $2.75
RAMLOSE'S,
43 THAMES ST.

Bicycle Lamps
$1, $2, $2.50, $3.
NeverOut Carriage Lamps
$3.00.
Automobile Side Lamps
$5.00 a pair.
Automobile Tail Lamps
$2.75 to $4.00.
Automobile Supplies.
Tel. 971 W. A. MAHER, Open Evenings.
13 Farewell St.

Meet Me at Barney's
BARNEY'S
PERFECTION PIANO POLISH
Will easily remove that cloudy, smoky appearance and give a fine polish to your piano or furniture.
25c bottle.
BARNEY'S MUSIC STORE.

Studebaker Farm Wagons, Etc.
M. J. MURPHY, Tel. 32 B.

The Classified Ads of the Daily News are a conspicuous feature in its business columns. The cost is so nearly nominal as to hardly be worth consideration. Try it. Telephone 17 or 9908.

SITUATIONS WANTED.

Advertisements of 25 words under this head if set close are inserted once for 25 cents, and 10 cents for each time thereafter on one order.

COMPETENT Waitress wants position. 12 William street.

YOUNG MAN desires employment at any kind of work. Apply 65 Levin st.

WANTED—General housework by experienced girl. Address Box 42, Daily News Office.

FIRST-CLASS LAUNDRESS would like small family wash to take home, please state price. Address Box 21, Daily News Office.

WANTED—By an experienced laundress a large wash or small washes for the winter. Prices reasonable. Address Box 65, Daily News Office.

HELP WANTED.

Advertisements of 25 words under this head if set close are inserted once for 25 cents, and 10 cents for each time thereafter, on one order.

WANTED—Housekeeper for family of three adults. Address Box 61, Daily News Office.

WANTED—A girl for general housework, to go home nights. Address Box 27, Daily News Office.

WANTED—Errand boy, one who does not go to school. Powell's Pharmacy.

WANTED—Stenographer and typewriter. Young woman or young man, opportunity for advancement. Address Box 24, Newport Daily News.

WANTED—Woman as good plain cook. References required. Apply Mrs. James G. Wentz, Wickham road. Telephone 1803.

GENERAL WANTS.

Advertisements of 25 words under this head if set close are inserted once for 25 cents, and 10 cents for each time thereafter on one order.

DIAMONDS pearls and colored stones old gold and silver antique jewelry bought. Whittier and Tanner, Co. 335 Westminster street, Providence, R. I. Send us your old jewelry and tell us what you want for it.

WE BUY HOUSEHOLD FURNITURE of every description. Highest prices paid or will sell on commission for you. Realize ready cash. Horrocks, 83 Mill street. Tel. 1855.

WANTED—House painting and paper hanging. Nat. Smith, 17 Swan avenue. Drop postal. Will call.

WANTED—Would like to purchase a Stanhope buggy, or equal. To be in first-class condition, and price reasonable. Address Box 41, Daily News Office.

WANTED—To buy, for cash, household furniture of every description. Cash buyer of real estate bargains. Michael Stoneman, Auctioneer. Telephone 1788.

HOUSEKEEPERS—Don't sell your old feather beds—Have a "Folding Feather Mattress" made, all feathers sterilized, made into a clean sanitary firm folding mattress, not tufted. No others like it, no others as good. Agent now in town will call with samples. Address B. and H. Mattress Co., Gen'l delivery, Newport, R. I.

NOW

Is the time to have your mattress made over and steam cleaned.

Furniture re-upholstered more reasonable than anywhere in town. New line of Cretonne, Tapestry and Velours on hand for fall business.

HORROCKS, 83 Mill Street.

EMPLOYMENT OFFICES.

EMPLOYMENT OFFICE.
MRS. M. A. ROSS.
Successor to the late Mrs. Knutson, 541 Spring Street.
Corner Narragansett Avenue.

The business will be continued in the future on the same approved system and extensive scale as in the past.

First-class servants always to be found at this office.
Tel. 198.

Employment Bureau.
Mrs. N. McMahon,
21 JOHN STREET.

Well trained male and female help. Strict attention given to orders left at this bureau. Tel. 945.

MRS. HODGSON,
INTELLIGENCE OFFICE
47 FAREWELL STREET,
Tel. 788. Newport, R. I.

AUTOMOBILES.

Advertisements of 25 words under this head if set close are inserted once for 25 cents, and 10 cents for each time thereafter, on one order.

FOR SALE—A small garage, size 12x20 feet. Apply A. A. Boone, Jamestown, R. I.

FOR SALE—Buick roadster, 1913. Overland four-passenger touring car, 1911. Both in splendid working order. Apply 311 Thames street.

FOR SALE—1909 Oldsmobile, "30" touring car, perfect condition, fully equipped $350. Also large Victrola, 100 red seal records, $100. Going away. Private garage, Hazard avenue near Bellevue.

"IF YOU WANT a second-hand car at a low price, kindly write as I must dispose of four cars at once, cash or installments. Box No. 652, Providence, R. I."

FOR SALE—Overland Touring car in first-class condition. Apply J. K. Sullivan

JOHN J. KELLY,
Contractor and Builder.
Jobbing Promptly Attended to.
Tel. 1311.
Res. 42 Hammond Street.

THE NEWPORT JOURNAL AND WEEKLY NEWS.

LOST AND FOUND.

LOST—Between Ledge road and Fort Steps, a small green handbag, containing pocketbook and sum of money. Address Box 74, Daily News Office.

LOST—Black patent leather bag, in neighborhood Brinley street. Finder may keep money but return bag. Return to 30 Bull street.

LOST If the person who was seen picking up $14 Monday will return it to J. Dwyer 27 Walnut street, no questions will be asked. Reward $5.00.

LOST—From Island Park, Sept. 9, flat-bottomed row boat, painted gray, with green trimmings. Reward. Notify Wm. H. Canning, Island Park.

LOST—Saturday, by poor woman, black pocketbook, containing sum of money and money order, between Sunshine court, railroad tracks and Gardener's Farm. Return 5 Sunshine court.

FOR RENT, ROOMS AND BOARD.

FURNISHED ROOMS TO LET.
Meals If Desired.
Modern Improvements.
Prospect House, 22 Prospect Hill St.

FOR RENT—A flat of three or four furnished or unfurnished rooms with heat and gas, for light housekeeping. Broadway district. Rent reasonable. Address Box 6, Daily News Office.

TO RENT—A front parlor and connecting room on first floor, can be let singly or arranged for light housekeeping. Excellent place for an office. Apply to 77 Division street.

TO LET—A 7-room apartment, furnished or unfurnished, all modern improvements. Unsurpassed location. Rent furnished $35.00. Unfurnished $25.00. Address Box 59, Daily News Office.

OPPORTUNITY for married couple, furnished cottage for winter. Suitable arrangements made to right party. Further information at 25 Newport avenue.

TO LET—Down stairs tenement at 8 Ledyard street. Apply 5 Ledyard st.

TO LET—Furnished rooms; also rooms for light housekeeping, quiet place. Good location. Address Box 44, Daily News Office.

TO LET—On upper Church street, well furnished 3-room apartment. Complete for housekeeping. Tel. 1467.

TO LET—Two furnished rooms for light housekeeping, first floor, terms reasonable. Apply at 23 Church street.

FOR RENT—Furnished, 4 rooms, bath and pantry. Modern improvements. Fine locality. Near car line. Per month $27.00. Apply N. Ball, 105 Second street.

FOR RENT— Furnished, a very desirable house. Broadway district. Would rent all, or arrange to reserve 2 or 3 rooms. Address Box 56, Daily News Office.

TO RENT—Cottage off Broadway, 7 rooms, all modern improvements. Apply Box A, Daily News Office.

TO LET—Furnished, two connecting rooms for housekeeping, with gas and bath. Apply 46 Corne street.

NOTICE—To navar men and others. To let A 1 cottage, with all improvements, polished floors, hot water heat, rent reasonable to right parties. Apply 25 Newport avenue.

TO LET—New built 6-room tenement. 82 Warner street.

TO LET—Tenement, upstairs, 8 rooms. Possession October 1. J. A. Barker.

FOR RENT—Nicely furnished room, with steam heat, electric light and use of bath, in good location, central to business section. Can rent very reasonably. Apply Box 35, Daily News Office.

TO LET—Half house, 14 Greenough place, eight rooms and bath. All modern improvements. Inquire 12 Everett street. Ring upper bell.

FOR RENT—Furnished rooms (single or connecting). Separate entrance. Telephone and bath. Apply at 9 Kay street.

STONEMAN APARTMENTS—To let elegantly furnished housekeeping apartments of two, three and four rooms. Apply at Stoneman's Furniture Store. Tel 1788.

ONE OR TWO FURNISHED ROOMS for light housekeeping. Gas, light, heat, bath and laundry; also phone. Location central. Mrs. Hayse, 21 Mann avenue.

TO LET—Three very pleasant furnished rooms for housekeeping; all improvements; piazza overlooking harbor. Central. 33 Corne street.

FOR RENT—Seven-room cottage, on Malbone avenue, all improvements, by J. L. Cummings, 130 Thames street.

TO LET—Four-room furnished apartment and six-room furnished cottage, with all modern improvements. Apply at Stoneman's Furniture Store.

IN PRIVATE HOME—A newly furnished front room suitable for two gentlemen. Also rooms for light housekeeping. All modern conveniences. Apply 7 Gidley street, Mrs. Murgatroyd.

TO LET—Furnished rooms with bath, $2.50 to $5 per week. Also light housekeeping. Transients accommodated, $1 per day. Mrs. White, 114½ Broadway. Telephone 2192.

TO LET—Lower flat, 26 Church street, eight rooms and bath, steam heat, electric lights, gas, hardwood floors, set tubs. Can be seen any time if you call at the Bon Ton Millinery, 233 Thames street.

FURNISHED ROOMS
EOR LIGHT HOUSEKEEPING,
MRS. WELCH.
265 Thames Street.
Orders taken for
ENGLISH MUFFINS, CRUMPETS, HOME MADE DOUGHNUTS.

DeLANGIE COTTAGE,
9 Rhode Island Avenue.
Reasonable terms for board and rooms.
Tel. 1529.

NASON COTTAGE,
26 MILL STREET.
Reasonable terms for board and room.

THE MACPHIE COTTAGE,
106 Church Street.
..FIRST-CLASS BOARDING HOUSE...
Terms Reasonable.
Telephone 1722.

FOR SALE.

Advertisements of 25 words under this head if set close are inserted once for 25 cents, and 10 cents for each time thereafter, on one order.

FOR SALE—Completely equipped model Y-6 cyl. Stevens Duryea 54 horsepower, 7 passenger touring car, in prime condition. Borden & Remington Co., Fall River, Mass.

FOR SALE—Elegant No. 6 Remington Typewriter (two colors) $15.00 cash; condition A 1; extra new two color ribbon and box carbon paper go with it. Address Box 25, Daily News Office.

FOR SALE—New milch cow and calf. May be seen after 2 P. M. John Allen, corner Gibbs avenue and Water Works road.

FOR SALE—Contents of grocery store. For particulars apply at 539 Thames street.

SECOND HAND building material for sale. Boards 2 and 3 inch plank, windows, ⅞ sheathing, flooring. Building being wrecked. Apply Torpedo Station. Thos. P. Hogan Co.

AN EIGHT by ten enlargement, matted and framed for $1.00, from your film. W. E. Child, 29 Pelham street. Tel. 2796.

SUMMER RESIDENCE FOR SALE, completely furnished, situated in Middletown; Narragansett Bay frontage. A bargain, must be seen to be appreciated. Apply to James T. Kaull, 260 Thames street.

FOR SALE—Six sacks of hemlock and spruce kindlings; dry and of uniform length, delivered in town one dollar ($1.00). Newport Coal Company.

FOR SALE—1,000 doughnuts. No war price on baked goods, assorted $1 bushel. Food for a week, at the Island Home Bakery, 449 Thames street.

AN EXCELLENT centrally located building lot for sale, about 2,500 feet of land. Thompson, 20 Bellevue avenue.

Roseneath Vineries. Established 1872
JAMES M'LEISH,
Grower of
Hothouse Grapes, Peaches, Nectarines and Strawberries.
39 Roseneath Ave. (Telephone 513)

FOR SALE—Two lots, 50 by 133, on Russell avenue. Inquire at 26 Russell avenue.

SERVIAN ARMY DEFEATED.

Szerem in Slavonia and Banat Clear of Hostile Forces.

VIENNA, Sept. 16, via London.—General Hoefer, deputy chief of the Austrian general staff, announced today that the Servian army which crossed the River Save into Hungary had been defeated along the entire line, and that Szerem, in Slavonia, and Banat were now clear of the enemy.

Szerem is the easternmost co., of Slavonia, between the Daunbe and the Drave, and Banat is a region of southern Hungary, the chief town of which is Temesvar. Both sections are north of the River Save and would be the scene of a Servian advance into Hungary.

LARGE NUMBERS LOST.

Two Austrian Armies Join Forces at Rzeszow.

LONDON, Sept. 16.—A despatch to the Express from Rome states that the two Austrian armies commanded by Generals Dankl and Auffenberg have joined forces at Rzeszow, 13 miles northeast of Jarosiau and 32 miles due north of Przemsyl. In the course of this operation the despatch says they lost 40 per cent of their numbers.

ROAD TO BUDAPEST OPEN.

Result of Russia's Victory Over Three Austrian Armies.

LONDON, Sept. 16.—The Petrograd correspondent of the Exchange Telegraph Company quotes the military critic Michalowski as saying that Rusia's victory during the past week over three Austrian armies, on the line from the Vistula to the Carpathians, leaves the road to Budapest, along the northern base of the Carpathians, completely open. The first period of the war on the western frontier, he adds, thus ends.

SOISSONS SAVED BY A WOMAN.

Mme. Macherez Courageously Meets Invading Germans.

PARIS, Sept. 16.—A story has reached here of the courageous action of Mme. Macherez of Soissons. When the Germans arrived there they demanded to see the mayor, who wa absent. None of the officials responded to the call, whereupon Mme. Macherez went to the Germans and said: "There is no mayor here, but I am here and I answer for everyone and everything, as you will have to do if depredations are committed."

After disputing the requisitions and the conditions of the Germans, the courageous woman saved Soissons on easy terms.

ARRESTS OF SPIES CONTINUE.

Man With Wire Tapping System Taken to Orleans for Execution.

PARIS, Sept. 16.—The numerous arrests of spies continue. Yesterday a daring individual was taken near Sommesous, on the line from Troyes to Chalons, where he had questioned peasants of the locality concerning the movements of French troops. When arrested, wire cutting implements were found in the man's pockets. He refused to indicate his identity, declaring he was not a German and protesting against his detention. It was finally discovered that he had for a long time inhabited a town in the north of France, where he directed a perfect system of wire tapping for the benefit of the Germans. He was taken to Orleans for execution.

At another small town in that vicinity an individual bearing on his arm a badge inscribed "English interpreter," and who had in his pockets other arm badges for special circumstances, was arrested while seeking information of the movement of troops.

Some of the spies taken into custody speak English and claim to be either Englishmen or Americans.

A $500,000 LOSS.

Building Occupied by Hardware Company, Pittsburgh, Burned.

PITTSBURGH, Pa., Sept. 16.—The seven-story building occupied by the Logan-Gregg Hardware Company, in the down-town section of the city, was destroyed by a fire, which broke out shortly after midnight this morning. The loss is placed at $500,000. The firemen were unable to enter the building, which covers a third of the block. The flames at first threatened to spread to adjoining buildings. Exploding powder and cartridges menaced the firemen.

WITH A CAPITAL OF $100,000

And Surplus of $65,000, this bank is in a position to extend aid to depositors for any legitimate purpose.

New Accounts large or small are desired, and a perfect service is assured.

Have you a banking home?

National Exchange Bank,
38 WASHINGTON SQUARE.

"KEEP THY SHOP

And thy shop will keep thee"---thus truly spoke Franklin. He who makes regular deposits in the Bank is planning well for future requirements.

Your account is invited.

4 Per Cent Interest Paid.

Savings Bank of Newport.

The Century Store.
FOUNDED 1796.

SALE OF
"Muslin" Underwear
WEDNESDAY and THURSDAY
A "TWO" Day Sale of "Fine Underwear."
SKIRTS, DRAWERS, COMBINATIONS AND GOWNS.

An entire new line just received—dainty "Embroideries" and "Laces", excellent materials and a large variety from which to make a selection.

THESE SPECIAL VALUES:

LADIES' MUSLIN GOWNS, high or low neck, lace yoke, regular 75c value.
Special 59c

LADIES' MUSLIN SKIRTS, full length and width, deep flounce of embroidery. Regular 75c value.
SPECIAL 59c

LADIES' GOWNS, high or low neck, yoke of Hamburg or lace, extra length. Very dainty patterns, $1.25 value.
SPECIAL FOR TWO DAYS 98c

LADIES' SKIRTS, made of fine nainsook with deep flounce of dainty embroidery, insertion at top of flounce, having broad ribbon with bow, skirts with flounces of lace and insertion. Twenty different styles to select from. Value $1.25.
SPECIAL FOR TWO DAYS 98c

LADIES' COMBINATIONS, made of fine nainsook, skirt or regular drawers and cover. Hamburg or lace trimmed, great variety of styles. Value $1.25.
SPECIAL FOR TWO DAYS 98c

THE WM. LEYS DRY GOODS CO.
135-137 THAMES STREET.

COMING
DAIRYMAID
SEE PAGE 3.

SUFFRAGIST VISITS PRESIDENT.

Urges Wilson to Help End War Without Waiting to be Invited.

WASHINGTON, Sept. 16.—President Wilson had on his list of callers today Miss Rosika Schwimmer, who, as the representative of woman suffrage associations of European countries and other organizations, came here to urge Mr. Wilson to take steps to help end the European conflict without waiting to be invited by any of the countries at war.

Those at the head of the movement believe President Wilson should send a representative to Europe to meet with representatives of other neutral nations, preferably in Norway, and that this "international watching committee" should make offers of mediation to the warring nations every day. It is declared that these repeated offers would make it possible for the belligerent countries to accept instead of ask for mediation at the opportune moment.

MISCELLANEOUS.

SHORT HAND AND TYPEWRITING instruction and dictation classes at reasonable terms. Underwood rebuilt typewriters, $38.00, Remington's $28.00 Williams school, corner Spring and Cannon. Tel. 2142.

DR. E. C. HOLLOWAY,
Foot Specialist and Electrolysian.
Ingrowing Nails, Hair Moles and Warts removed. Treatment painless. Massage.
Open evenings.
79 Spring Street. Tel. 541.

ADAMS'S AUCTION ROOM,
136 THAMES STREET,
Next to Barney's.

Cash paid for Household Goods or will sell your goods on commission. Auction Sale every Thursday at 10 a. m.
W. F. ADAMS.

REAL ECONOMY.

By depositing the money in the bank you are practicing the most practical economy. Isn't it true that when you have considerable money in your purse you are inclined to purchase many things that are not necessary to life and often not necessary to pleasure?

Deposit the income, then pay your grocer, butcher, rent and other bills by check. We do your bookkeeping for you—relieve you of the worry and work of keeping track. Besides the bank account assures you of the safety of your funds and enhances your credit.

NEWPORT TRUST CO.,
NEWPORT, R. I.

NOT INSURABLE.

Do you know that Securities, Deeds, Mortgages and Contracts are not insurable?

Better be on the safe side by placing them and other valuables in our Fire and Burglar Proof Vault.

Safe Deposit Boxes for rent, $5.00 and up per year.

Aquidneck National Bank,
Newport, R. I.
ESTABLISHED 1854.

We are now prepared to execute orders for cash. Bids must be made at least as high as closing prices of July 30.

We will also receive offers for sale of stocks at closing prices or better.

HORNBLOWER & WEEKS,
33-35 Bellevue Ave Tels. 1096-1097.

The Peace Offering.

Is always a box of candies and what could be a better one? A box of our delicious, dainty chocolates and bon bons, would sweeten the temper of most any woman. No matter how angry she may have been, she will melt when she tastes just one out of the box.

S. KOSCHNY,
Manufacturing Confectioner
232 Thames St.
Branch, 16 Broadway.

GLUTEN BREAD, GLUTEN FLOUR AND GLUTEN CRACKERS.
Libby's,
9 Broadway.

J. JOSEPH M. MARTIN,
MASON CONTRACTOR.
17 Carroll Avenue.
Mason Work in all its Branches.
Brick Work. Cement Work. Tiling

Thomas J. Gibson,
Formerly Senior Member of Gibson Bros.,
FLORIST.
Choice flowers cut fresh every morning.
Roses, Lily of the Valley and Orchids.
38 Washington Sq. Tel. 2781 or 1770.

THE NEWPORT JOURNAL AND WEEKLY NEWS.

Fill the barrel with the kind that used to be on top.

PYROX

The best Insecticide and Fungicide Spray for Fruit, Potatoes and Vegetables.

PERCY T. BAILEY,
Telephone. Melville, R. I.

HUDSON RIVER Blue Crush Stone
—AND—
Path Dressing.
ALL SIZES.
DELIVERED PROMPTLY AT REASONABLE RATES.
J. P. SULLIVAN,
LEE'S WHARF TEL. 613,
CANNON ST. TEL. 1431.

Newport Transfer Express Co.
Baggage and Freight.
Main Office, 320 Thames Street.
The only Express Company checking baggage from residence to destination.
Consignments of freight solicited.
Information in regard to baggage or freight cheerfully given.
Tel. 371 Call Us Up
739 FRANK J. HUGHES
1051 General Manager
Branch offices Stable March street

THE NEWPORT JOURNAL AND WEEKLY NEWS

The Classified Ads of the Daily News are a conspicuous feature in its business columns. The cost is so nearly nominal as to hardly be worth consideration. Try it. Telephone 17 or 9908.

SITUATIONS WANTED.

Advertisements of 25 words under this head if set close are inserted once for 25 cents, and 10 cents for each time thereafter on one order.

COMPETENT Waitress wants position. 11 William street.

YOUNG MAN desires employment at any kind of work. Apply 63 Levin st.

WANTED—General housework by experienced girl. Address Box 42, Daily News Office.

FIRST-CLASS LAUNDRESS would like small family wash to take home, please state price. Address Box 21, Daily News Office.

WANTED—By an experienced laundress, a large wash or small washes for the winter. Prices reasonable. Address Box 65, Daily News Office.

HELP WANTED.

Advertisements of 25 words under this head if set close are inserted once for 25 cents, and 10 cents for each time thereafter, on one order.

WANTED—Housekeeper for family of three adults. Address Box 61, Daily News Office.

WANTED—A girl for general housework, to go home nights. Address Box 27, Daily News Office.

WANTED—Errand boy, one who does not go to school. Powell's Pharmacy.

WANTED—Stenographer and typewriter. Young woman or young man. Opportunity for advancement. Address Box 24, Newport Daily News.

WANTED—Woman as good plain cook. References required. Apply Mrs. James G. Wentz, Wickham road. Telephone 1803.

GENERAL WANTS.

Advertisements of 25 words under this head if set close are inserted once for 25 cents, and 10 cents for each time thereafter on one order.

DIAMONDS pearls and colored stones old gold and silver antique jewelry bought. Whittier and Tanner, Co. 335 Westminster street, Providence, R. I. Send us your old jewelry and tell us what you want for it.

WE BUY HOUSEHOLD FURNITURE of every description. Highest prices paid or will sell on commission for you. Realize ready cash. Horrocks, 83 Mill street. Tel. 1855.

WANTED—House painting and paper hanging. Nat. Smith, 17 Swan avenue. Drop postal. Will call.

WANTED—Would like to purchase a Stanhope buggy, or equal. To be in first-class condition, and price reasonable. Address Box 41, Daily News Office.

WANTED—To buy, for cash, household furniture of every description. Cash buyer of real estate bargains. Michael Stoneman, Auctioneer. Telephone 1788.

HOUSEKEEPERS—Don't sell your old feather beds—Have a "Folding Feather Mattress" made, all feathers sterilized, made into a clean sanitary firm folding mattress, not tufted. No others like it, no others as good. Agent now in town will call with samples. Address B. and H. Mattress Co., Gen'l delivery, Newport, R. I.

NOW

Is the time to have your mattress made over and steam cleaned.

Furniture re-upholstered more reasonable than anywhere in town. New line of Cretonne, Tapestry and Velours on hand for fall business.

HORROCKS, 83 Mill Street.

EMPLOYMENT OFFICES.

EMPLOYMENT OFFICE.
MRS. M. A. ROSS.

Successor to the late Mrs. Knutson, 541 Spring Street.

Corner Narragansett Avenue.

The business will be continued in the future on the same approved system and extensive scale as in the past.

First-class servants always to be found at this office.
Tel. 103.

Employment Bureau.
Mrs. N. McMahon,
21 JOHN STREET.

Well trained male and female help. Strict attention given to orders left at this bureau. Tel. 945.

MRS. HODGSON,
INTELLIGENCE OFFICE
47 FAREWELL STREET,
Tel. 788. Newport, R. I.

AUTOMOBILES.

Advertisements of 25 words under this head if set close are inserted once for 25 cents, and 10 cents for each time thereafter, on one order.

FOR SALE—A small garage, size 12x20 feet. Apply A. A. Boone, Jamestown, R. I.

FOR SALE—Buick roadster, 1913. Overland four-passenger touring car, 1913. Both in splendid working order. Apply 311 Thames street.

FOR SALE—1909 Oldsmobile, "30" touring car, perfect condition, fully equipped $450. Also large Victrola, 100 red seal records, $100. Going away. Private garage, Bazard avenue near Bellevue.

"IF YOU WANT a second-hand car at a low price, kindly write as I must dispose of four cars at once, cash or installments, Box No. 652, Providence, R. I."

FOR SALE—Overland Touring car in first-class condition. Apply J. K. Sullivan.

JOHN J. KELLY,
Contractor and Builder.

Jobbing Promptly Attended to.
Tel. 1311.
Res. 42 Hammond Street.

THE NEWPORT JOURNAL AND WEEKLY NEWS,

LOST AND FOUND.

LOST—Between Ledge road and Forty Steps, a small green handbag, containing pocketbook and sum of money. Address Box 31, Daily News Office.

LOST—Black patent leather bag, in neighborhood Brinley street. Finder may keep money but return bag. Return to 10 Bull street.

LOST—If the person who was seen picking up $31 Monday will return it to J. Dwyer, 27 Walnut street, no questions will be asked. Reward $5.00.

LOST—From Island Park, Sept. 9, flat-bottomed row boat, painted gray, with green trimmings. Reward. Notify Wm. H. Canning, Island Park.

LOST—Saturday, by poor woman, black pocketbook, containing sum of money, and money order, between Sunshine court, railroad tracks and Gardener's Farm. Return 5 Sunshine court.

FOR RENT, ROOMS AND BOARD.

FURNISHED ROOMS TO LET.
Meals If Desired.
Modern Improvements.
Prospect House, 22 Prospect Hill St.

FOR RENT—A flat of three or four furnished or unfurnished rooms with heat and gas, for light housekeeping. Broadway district. Rent reasonable. Address Box 6, Daily News Office.

TO RENT—A front parlor and connecting room on first floor, can be let singly or arranged for light housekeeping. Excellent place for an office. Apply to 77 Division street.

TO LET—A 7-room apartment, furnished or unfurnished, all modern improvements. Unsurpassed location. Rent furnished $35.00. Unfurnished $25.00. Address Box 50, Daily News Office.

OPPORTUNITY for married couple, furnished cottage for winter. Suitable arrangements made to right party. Further information at 25 Newport avenue.

TO LET—Down stairs tenement at 8 Ledyard street. Apply 6 Ledyard st.

TO LET—Furnished rooms; also rooms for light housekeeping, quiet place. Good location. Address Box 44, Daily News Office.

TO LET—On upper Church street, well furnished 3-room apartment. Complete for housekeeping. Tel. 1167.

TO LET—Two furnished rooms for light housekeeping, first floor, terms reasonable. Apply at 22 Church street.

FOR RENT—Furnished, 4 rooms, bath and pantry. Modern improvements. Fine locality. Near car line. Per month $27.00. Apply N. Ball, 105 Second street.

FOR RENT— Furnished, a very desirable house. Broadway district. Would rent all, or arrange to reserve 2 or 3 rooms. Address Box 56, Daily News Office.

TO RENT—Cottage off Broadway, 7 rooms, all modern improvements. Apply Box A, Daily News Office.

TO LET—Furnished, two connecting rooms for housekeeping, with gas and bath. Apply 46 Corne street.

NOTICE—To navar men and others. To let A 1 cottage, with all improvements, polished floors, hot water heat, rent reasonable to right parties. Apply 25 Newport avenue.

TO LET—New built 6-room tenement. 82 Warner street.

TO LET—Tenement, upstairs. 8 rooms. Possession October 1. J. A. Barker.

FOR RENT—Nicely furnished room, with steam heat, electric light and use of bath, in good location, central to business section. Can rent very reasonably. Apply Box 35, Daily News Office.

TO LET—Half house, 14 Greenough place, eight rooms and bath. All modern improvements. Inquire 12 Everett street. Ring upper bell.

FOR RENT—Furnished rooms (single or connecting). Separate entrance. Telephone and bath. Apply at 9 Kay street.

STONEMAN APARTMENTS—To let elegantly furnished housekeeping apartments of two, three and four rooms. Apply at Stoneman's Furniture Store. Tel 1788.

ONE OR TWO FURNISHED ROOMS for light housekeeping. Gas, light, heat, bath and laundry; also phone. Location central. Mrs. Hayse, 21 Mann avenue.

TO LET—Three very pleasant furnished rooms for housekeeping; all improvements: piazza overlooking harbor. Central. 33 Corne street.

FOR RENT—Seven-room cottage, on Malbone avenue, all improvements, by J. L. Cummings, 130 Thames street.

TO LET—Four-room furnished apartment and six-room furnished cottage, with all modern improvements. Apply at Stoneman's Furniture Store.

IN PRIVATE HOME—A newly furnished front room suitable for two gentlemen. Also rooms for light housekeeping. All modern conveniences. Apply 7 Gidley street, Mrs. Murgatroyd.

TO LET—Furnished rooms with bath, $2.50 to $5 per week. Also light housekeeping. Transients accommodated, $1 per day. Mrs. White, 114½ Broadway. Telephone 2102.

TO LET—Lower flat, 26 Church street, eight rooms and bath, steam heat, electric lights, gas, hardwood floors, set tubs. Can be seen any time if you call at the Bon Ton Millinery, 233 Thames street.

FURNISHED ROOMS FOR LIGHT HOUSEKEEPING,
MRS. WELCH.
265 Thames Street.
Orders taken for
ENGLISH MUFFINS, CRUMPETS, HOME MADE DOUGHNUTS.

DeLANGIE COTTAGE,
9 Rhode Island Avenue.
Reasonable terms for board and rooms.
Tel. 1529.

NASON COTTAGE,
26 MILL STREET.
Reasonable terms for board and room.

THE MACPHIE COTTAGE,
106 Church Street.
...FIRST-CLASS BOARDING HOUSE...
Terms Reasonable.
Telephone 1722.

FOR SALE.

Advertisements of 25 words under this head if set close are inserted once for 25 cents, and 10 cents for each time thereafter, on one order.

FOR SALE—Completely equipped model Y-6 cyl. Stevens Duryea 54 horsepower, 7 passenger touring car, in prime condition. Borden & Remington Co., Fall River, Mass.

FOR SALE—Elegant No. 6 Remington Typewriter (two colors) $19.99 cash; condition A 1; extra new two color ribbon and box carbon paper go with it. Address Box 25, Daily News Office.

FOR SALE—New milch cow and calf. May be seen after 2 P. M. John Allen, corner Gibbs avenue and Water Works road.

FOR SALE—Contents of grocery store. For particulars apply at 559 Thames street.

SECOND HAND building material for sale, Boards 2 and 3 inch plank, windows, ¾ sheathing, flooring. Building being wrecked. Apply Torpedo Station, Thos. P. Hogan Co.

AN EIGHT by ten enlargement, matted and framed for $1.00, from your film. W. B. Child, 22 Pelham street. Tel. 2796.

SUMMER RESIDENCE FOR SALE, completely furnished, situated in Middletown; Narragansett Bay frontage. A bargain, must be seen to be appreciated. Apply to James T. Kaull, 260 Thames street.

FOR SALE—Six sacks of hemlock and spruce kindlings; dry and of uniform length, delivered in town one dollar ($1.00). Newport Coal Company.

FOR SALE—1,000 doughnuts. No war price on baked goods, assorted $1 bushel. Food for a week, at the Island Home Bakery, 449 Thames street.

AN EXCELLENT centrally located building lot for sale, about 2,560 feet of land. Thompson, 20 Bellevue avenue.

Roseneath Vineries. Established 1873
JAMES MILKISH,
Grower of
Hothouse Grapes, Peaches, Nectarines and Strawberries.
39 Roseneath Ave. (Telephone 513)

FOR SALE—Two lots, 50 by 133, on Russell avenue. Inquire at 26 Russell avenue.

SERVIAN ARMY DEFEATED.

Szerem in Slavonia and Banat Clear of Hostile Forces.

VIENNA, Sept. 16, via London.—General Hoefer, deputy chief of the Austrian general staff, announced today that the Servian army which crossed the River Save into Hungary had been defeated along the entire line, and that Szerem, in Slavonia, and Banat were now clear of the enemy.

Szerem is the easternmost co., of Slavonia, between the Danube and the Drave, and Banat is a region of southern Hungary, the chief town of which is Temesvar. Both sections are north of the River Save and would be the scene of a Servian advance into Hungary.

LARGE NUMBERS LOST.

Two Austrian Armies Join Forces at Rzeszow.

LONDON, Sept. 16.—A despatch to the Express from Rome states that the two Austrian armies commanded by Generals Dankl and Auffenberg have joined forces at Rzeszow, 13 miles northeast of Jaroslau and 32 miles due north of Przemsyl. In the course of this operation the despatch says they lost 40 per cent of their numbers.

ROAD TO BUDAPEST OPEN.

Result of Russia's Victory Over Three Austrian Armies.

LONDON, Sept. 16.—The Petrograd correspondent of the Exchange Telegraph Company quotes the military critic Michalowski as saying that Rusia's victory during the past week over three Austrian armies, on the line from the Vistula to the Carpathians, leaves the road to Budapest, along the northern base of the Carpathians, completely open. The first period of the war on the western frontier, he adds, thus ends.

SOISSONS SAVED BY A WOMAN.

Mme. Macherez Courageously Meets Invading Germans.

PARIS, Sept. 16.—A story has reached here of the courageous action of Mme. Macherez of Soissons. When the Germans arrived there they demanded to see the mayor, who wa absent. None of the officials responded to the call, whereupon Mme. Macherez went to the Germans and said: "There is no mayor here, but I am here and I answer for everyone and everything, as you will have to do if depredations are committed."

After disputing the requisitions and the conditions of the Germans, the courageous woman saved Soissons on easy terms.

ARRESTS OF SPIES CONTINUE.

Man With Wire Tapping System Taken to Orleans for Execution.

PARIS, Sept. 16.—The numerous arrests of spies continue. Yesterday a daring individual was taken near Sommesous, on the line from Troyes to Chalons, where he had questioned peasants of the locality concerning the movements of French troops. When arrested, wire cutting implements were found in the man's pockets. He refused to indicate his identity, declaring he was not a German and protesting against his detention. It was finally discovered that he had for a long time inhabited a town in the north of France, where he directed a perfect system of wire tapping for the benefit of the Germans. He was taken to Orleans for execution.

At another small town in that vicinity an individual bearing on his arm a badge inscribed "English interpreter," and who had in his pockets other arm badges for special circumstances, was arrested while seeking information of the movement of troops.

Some of the spies taken into custody speak English and claim to be either Englishmen or Americans.

A $500,000 LOSS.

Building Occupied by Hardware Company, Pittsburgh, Burned.

PITTSBURGH, Pa., Sept. 16.—The seven-story building occupied by the Logan-Gregg Hardware Company, in the down-town section of the city, was destroyed by a fire which broke out shortly after midnight this morning. The loss is placed at $500,000. The firemen were unable to enter the building, which covers a third of the block. The flames at first threatened to spread to adjoining buildings. Exploding powder and cartridges menaced the firemen.

WITH A CAPITAL OF $100,000

And Surplus of $65,000, this bank is in a position to extend aid to depositors for any legitimate purpose.

New Accounts large or small are desired, and a perfect service is assured.

Have you a banking home?

National Exchange Bank,
38 WASHINGTON SQUARE.

"KEEP THY SHOP

And thy shop will keep thee"—thus truly spoke Franklin. He who makes regular deposits in the Bank is planning well for future requirements.

Your account is invited.

4 Per Cent Interest Paid.

Savings Bank of Newport.

The Century Store.
FOUNDED 1796.

SALE OF
"Muslin" Underwear
WEDNESDAY and THURSDAY
A "TWO" Day Sale of "Fine Underwear."
SKIRTS, DRAWERS, COMBINATIONS AND GOWNS.

An entire new line just received—dainty "Embroideries" and "Laces", excellent materials and a large variety from which to make a selection.

THESE SPECIAL VALUES:

LADIES' MUSLIN GOWNS, high or low neck, lace yoke, regular 75c value.

Special 59c

LADIES' MUSLIN SKIRTS, full length and width, deep flounce of embroidery. Regular 75c value.

SPECIAL 59c

LADIES' GOWNS, high or low neck, yoke of Hamburg or lace, extra length. Very dainty patterns, $1.25 value.

SPECIAL FOR TWO DAYS 98c

LADIES' SKIRTS, made of fine nainsook with deep flounce of dainty embroidery, insertion at top of flounce, having broad ribbon with bow, skirts with flounces of lace and insertion. Twenty different styles to select from. Value $1.25.

SPECIAL FOR TWO DAYS 98c

LADIES' COMBINATIONS, made of fine nainsook, skirt or regular drawers and cover, Hamburg or lace trimmed, great variety of styles. Value $1.25.

SPECIAL FOR TWO DAYS 98c

THE WM. LEYS DRY GOODS CO.
135-137 THAMES STREET.

COMING
DAIRYMAID
SEE PAGE 3.

SUFFRAGIST VISITS PRESIDENT.

Urges Wilson to Help End War Without Waiting to be Invited.

WASHINGTON, Sept. 16.—President Wilson had on his list of callers today Miss Rosika Schwimmer, who, as the representative of woman suffrage associations of European countries and other organizations, came here to urge Mr. Wilson to take steps to help end the European conflict without waiting to be invited by any of the countries at war.

Those at the head of the movement believe President Wilson should send a representative to Europe to meet with representatives of other neutral nations, preferably in Norway, and that this "international watching committee" should make offers of mediation to the warring nations every day. It is declared that these repeated offers would make it possible for the belligerent countries to accept instead of ask for mediation at the opportune moment.

MISCELLANEOUS.

SHORT HAND AND TYPEWRITING instruction and dictation classes at reasonable terms. Underwood rebuilt typewriters, $38.00. Remington's $28.00 Williams school, corner Spring and Cannon. Tel. 2142.

DR. E. G. HOLLOWAY,
Foot Specialist and Electrolysist.
Ingrowing Nails, Hair Moles and Warts removed. Treatment painless. Massage.
Open evenings.
79 Spring Street. Tel. 841.

ADAMS'S AUCTION ROOM,
136 THAMES STREET,
Next to Barney's.

Cash paid for Household Goods or will sell your goods on commission. Auction Sale every Thursday at 10 a. m.
W. F. ADAMS.

REAL ECONOMY.

By depositing the money in the bank you are practicing the most practical economy. Isn't it true that when you have considerable money in your purse you are inclined to purchase many things that are not necessary to life and often not necessary to pleasure?

Deposit the income, then pay your grocer, butcher, rent and other bills by check. We do your bookkeeping for you—relieve you of the worry and work of keeping track. Besides the bank account assures you of the safety of your funds and enhances your credit.

NEWPORT TRUST CO.,
NEWPORT, R. I.

NOT INSURABLE.

Do you know that Securities, Deeds, Mortgages and Contracts are not insurable?

Better be on the safe side by placing them and other valuables in our Fire and Burglar Proof Vault.

Safe Deposit Boxes for rent, $5.00 and up per year.

Aquidneck National Bank,
Newport, R. I.
ESTABLISHED 1854.

We are now prepared to execute orders for cash. Bids must be made at least as high as closing prices of July 30.

We will also receive offers for sale of stocks at closing prices or better.

HORNBLOWER & WEEKS,
33-35 Bellevue Ave Tels. 1096-1097.

The Peace Offering.

Is always a box of candies and what could be a better one? A box of our delicious, dainty chocolates and bon bons, would sweeten the temper of most any woman. No matter how angry she may have been, she will melt when she tastes just one out of the box.

S. KOSCHNY,
Manufacturing Confectioner
232 Thames St.
Branch, 16 Broadway.

GLUTEN BREAD, GLUTEN FLOUR AND GLUTEN CRACKERS.
Libby's,
9 Broadway.

J. JOSEPH M. MARTIN,
MASON CONTRACTOR.
17 Carroll Avenue.
Mason Work in all its Branches.
Brick Work. Cement Work. Tiling

Thomas J. Gibson,
Formerly Senior Member of Gibson Bros.,
FLORIST.
Choice flowers out fresh every morning.
Roses, Lily of the Valley and Orchids.
38 Washington Sq. Tel. 2781 or 1770.

THE NEWPORT JOURNAL AND WEEKLY NEWS,

Fill the barrel with the kind that used to be on top.

PYROX

The best Insecticide and Fungicide Spray for Fruit, Potatoes and Vegetables.

PERCY T. BAILEY,
Telephone. Melville, R. I.

HUDSON RIVER Blue Crush Stone
—AND—
Path Dressing.

ALL SIZES.
DELIVERED PROMPTLY AT REASONABLE RATES.

J. P. SULLIVAN,
LEE'S WHARF TEL. 613,
CANNON ST. TEL. 1431.

Newport Transfer Express Co.

Baggage and Freight.

Main Office, 320 Thames Street.

The only Express Company checking baggage from residence to destination. Consignments of freight solicited. Information in regard to baggage or freight cheerfully given.

Tel. 271 Call Us Up
789 FRANK J. HUGHES
1051 General Manager
Branch offices Stable Marsh street

THE NEWPORT JOURNAL AND WEEKLY NEWS

It is a good time NOW to have your FURNACE put in order for the Winter. DON'T wait until you want to use it. It may need repairs which will take some time to get.

WM. K. COVELL,
163 THAMES STREET.

SHEFFIELD PLATE.

We have received a large consignment of Sheffield Plate including Trays, Meat Platters, Trivets, Gravy Boats, Bread and Butter Plates, Bon Bon Dishes, Candlesticks, etc., from $5.00 to $25.00.

The price of these goods has advanced but we will give our customers the benefit of the old prices on this lot.

Buying now will save you money.

HERRMANN,
Jeweler,
204 THAMES STREET.

ABRAM ALMY CO.
Coal and Wood.
176 THAMES STREET.
Telephone 957.

CANNED
ASPARAGUS TIPS,
Fancy Quality.
PER TIN - - - 20c
PER DOZEN - - $2.25

JAS. H. DRURY & CO.,
243 and 245 Thames Street.

HOWARD,
Painting Contractor,
Best Work in Every Branch of the Business.
OFFICE 21 EVERETT STREET.

BENJ. F. TANNER,
Contractor and Builder, and Agent for
Century Asbestos Slates or Shingles.
NO MORE HOT ROOFS.
Best Fireproof. Do not crack or come off or leak or turn up.
205 Roofs put in during last nine years. Every roof has one year's care. Stone, Slate, Shingle, Copper and Tin Roofs were torn off and damaged in last two heavy gales. The only damage on 205 Century Slate Roofs were two ridge rolls blown off and slight leak in two other roofs. Convention Hall at Beach stood recent gales without a slate cracked or started.
Any skilled mechanic can put them on. Be sure you purchase Century Asbestos Slates.

PERFECTION RED CEDAR SHINGLES.
Just received
A. & H. G. HAMMETT CO.
Lumber, Hardware, Brick, Lime, Cement, Sewer Pipe.
3-9-321 Thames Street.

FANCY CRACKERS,
MALTED MILK BISCUIT,
Something new and different.
30c pound.
Puff Creams, Thin Arrowroots, Monarchs, Golden Flakes, Rich Tea, Creamel, Chocolate Puffs, Currant Puffs.

F. P. GARRETTSON & CO.
W. J. Creaney & Co. Successors.
16 & 20 Washington St.
Telephone 68 & 69.

SOCIETY NOTICE.

Advertisements, which must concern members of the societies only, inserted for one cent a word with no charge less than ten cents.

REGULAR MEETING of Chas. M. Thomas Camp, No. 2, U. S. W. V. Thursday evening, 7:30 P. M. Muster in, all comrades requested to attend. Wm J. Hug, Adjutant.

WHERE TO GO TODAY AND TOMORROW.

Wednesday.

Opera House—Vaudeville and Motion Pictures.

Thursday.

Opera House—Mary Pickford in "Hearts Adrift," and a New Vaudeville Bill.

St. Augustin's Hall—Whist and Euchre Social.

Home for Aged, Washington Street—Donation Day.

NEWPORT EXHIBITORS.

Sisson and Thurston Win Dahlia Prizes at Flower Show in Providence.

Newport exhibitors were prominent in the annual September flower show of the Rhode Island Horticultural Society in Providence. Among the winners were Alexander Macleitan and James Robertson, for flowers and vegetables.

Sisson & Thurston won the first prizes for 50 named varieties of cactus dahlias; for 10 varieties, three in a vase, of single dahlias, and for 10 varieties, three in a vase, of cactus dahlias. Mrs. T. O. Richardson received second prize in the class for 10 varieties, single dahlias; also, first prizes for the best 12 specimens, any variety of potatoes, and for the best six specimens, any variety, of beets. Senator R. L. Beeckman received a gratuity for a display of American Beauty roses.

The Sisson & Thurston prize for the best 12 dahlia blooms of any variety grown and exhibited by an amateur was awarded to William C. Young of Providence.

NEWPORT PARTY ATTENDS.

William Grosvenor Married to Miss Mary Burnett at Peterborough.

The marriage of Miss Mary Burnett, daughter of Mr. and Mrs. Edward Burnett, to Mr. William Grosvenor took place today at "Four Winds Farm," the summer home of the bride's parents in Peterborough, N. H. The bride was attended by her sister, Miss Ruth Burnett, as maid of honor, and by three bridesmaids—Miss Elizabeth Choate of Southboro, Mass., a cousin of the bride; Miss Anita D. Grosvenor, sister of the bridegroom, and Miss Ruth Cheney of Boston.

Mr. Robert Grosvenor, a brother of the bridegroom, was best man, and the ushers were Messrs. Theodore P. Grosvenor, another brother of the bridegroom; Brockholst M. Smith and Thomas S. Blumer of Providence, John Austin Amory, Alfred S. Dabney, Horace Gray and S. Dacre Bush, 2d., of Boston and Albert S. Hoffman and Joseph H. Stevenson of New York.

Mrs. William Grosvenor, mother of the bridegroom; Miss Rosa Anne Grosvenor, his aunt; Mr. Robert Grosvenor and Miss Anita Grosvenor left Newport Tuesday for Peterborough, to attend the wedding, and will return Thursday.

POLICE CASES.

At the police station this morning a man charged with larceny was placed on probation, there being extenuating circumstances. Another man, charged with stealing an automobile tire, was discharged on payment of costs, as the owner did not care to prosecute. Three revellers were fined $5 and costs each, but they had not found the necessary $7.60 at last accounts. There were three men up for drunkenness: one escaped with the usual $4.60, but on account of attendant circumstances the other two paid $7.60 each.

SUPERINTENDENT OF SCHOOLS AT BLOCK ISLAND.

Walter Allen Young, Ph. B., A. M., Brown University '01, has been elected superintendent of schools at Block Island for the ensuing year and has already taken charge of the work. Mr. Young was formerly a teacher at the State Normal School, and later at Bryant & Stratton's. During all the time which he has spent in teaching he has been greatly interested in work with backward children, and has tutored many at their homes so that they were able to enter the public schools later and graduate.

LITTLE COMPTON.

Charlin Charles Otis Willcox who died at his cottage at Seaconnet Point Tuesday in his sixty sixth year, had been in poor health several weeks, but Sunday was greatly improved. He was born at Tiverton Four Corners, where he spent his early youth. Later he became interested in the fishing business, which he followed to the time of his death, with the exception of several years spent in the West some years ago, and was one of the most successful of the fishermen at Seaconnet Point in recent years. He is survived by his widow and two daughters, Mrs. Frederick Prescott and Mrs. Jennie Keeney of Malden and Boston. Mr. and Mrs. Wilcox resided in Boston during the winter months.

CHANGE FRON BROADWAY TO THIRD STREET.

The highway department has completed the improvement of Broadway as far as Pleasant street and today is moving the asphalt plant to Third street, where this afternoon the three large steam rollers are at work. The covering of large stone has been completed and the carts are now hauling No. 1 crushed stone for the top. The asphalt plant is on its way there and Thursday or Friday, if fair, will see the asphalt going on to make the top surface.

ELECTION OF OFFICERS.

The boys' division of the Holy Name Society of St. Mary's Church has elected the following officers:

President—Michael Walsh.
Vice President—William A. Kelley.
Secretary—Steven Perrotta.
Treasurer—Rev. William B. Meehan.

SCENES AT THE PUMPER DEMONSTRATION.

Stream playing on the illuminating station stack. More than [illegible] gallons of water a minute being delivered through a two-inch nozzle, while the firemen stand and watch the pipe, held by an Eastman holder. Pumper throwing two streams, one spread by using a gauge to take its pressure.

OVER THE 176-FOOT STACK.

Not a Solid Stream, But Some Water, Forced by the La France Pumper.

Even Though Out of Condition, the Machine Demonstrates Her Capabilities.

The pumping exhibition given by the demonstration American La France machine Tuesday afternoon was a big success, or was not, according to the point of view taken. It was a success in the eyes of those who protest against any changes in the fire department and think no exhibition of the kind can have any merit. In addition, that the pumper was not working its best and was not showing the capabilities of this type was evident to many who are familiar with automobile apparatus or pleasure machines. Sunday it had been in a demonstration, since then had been on the road in the hands of transportation agents, and then been put up against a 40-mile road run without time to look it over before being put to a severe test. There was apparently a little magneto trouble, which caused some skipping, and so cut down the work of the machine.

On the other hand, the demonstration was a success for a large number of citizens, many of them members of the Representative Council, who saw with their own eyes that it is possible to pump water with an automobile. It is surprising how many of these remarked that they had desired to see such a performance but never had had the chance. They saw strong streams played, and saw them played through modern nozzles, which do not retard the propulsion of the water given by the pump.

The exhibition began promptly at 2 o'clock, but came to a sudden halt because of a peculiar thing. A fishing sloop lay at City wharf, where the pumper was located, and when the suction was dropped overboard some one tied it to the halliards of the craft, as the most available thing. The fishermen did not care to remain for the exhibition and started to push off, when the halliards parted. The suction was then made fast to something not so movable.

Combination 2 with its crew and Tillerman Nagle of Truck 2 were on the scene to do the hosemen's duty. They laid 1,000 feet of hose in many curves about the wharf, the first exhibit being of a single stream through a long line of hose from various sized nozzles. Then the hose was put into two lines, and finally three. After three streams had been shown the Eastman deluge set was brought into action; the three lines of hose were united in one and different nozzles were used.

Some did not see that the streams thrown were any improvement over what their favorite steamers have been known to discharge, but since the fire department reorganization committee has been at work records are kept, which show just what the steamers have done. These show that the pumper in her unsatisfactory conditions did exceed the performances of the hand steamers. The results of the pumping, as figured from the tables of the National Board of Underwriters and by the aid of pressure gauges, were as follows:

1-2-inch feet of hose, 1 stream, 1 inch nozzle, 115 pounds pressure, 116 gallons.

Same hose, but 1¼ inch nozzle, 242 gallons.

Two 500-feet lengths of hose, with 1¼ inch nozzle, 160 pounds pressure, 589 gallons.

Two [illegible]-feet lengths and one [illegible]-feet, the same size nozzles, [illegible] pounds pressure, [illegible] gallons; [illegible] nozzle [illegible] pounds.

Deluge set, 1¾ inch nozzle, [illegible] pounds pressure, [illegible] gallons; nozzle [illegible] pounds.

[illegible] inch nozzle, 90 pounds pressure, [illegible] gallons; nozzle pressure [illegible].

[illegible] inch nozzle, [illegible] pounds pressure, [illegible] gallons; nozzle pressure [illegible].

[illegible] inch nozzle, [illegible] pounds pressure, [illegible] gallons; nozzle pressure 55 pounds.

Some of the results [illegible] direct [illegible] was figured [illegible] to follow the stream [illegible] judgment.

[illegible] rooms to permit [illegible] 1¼ inch nozzle [illegible] hour and a half [illegible] before the association [illegible] the order came to pump. The work was done in good time and soon [illegible]

pumper and the combination were on their way to Spring wharf, where the spectacular performance was to be given.

Chief Kirwin saw various reasons why the test should not be made, one being that the illuminating company's tall stack might be damaged. Dr. Beck thought the engine could not put a stream over the stack, but as long as Agent Webber desired to make the try and the people seemed to be interested he saw no reason why the effort should not be made. Hundreds were gathered in the lower part of the city to see the test.

Three short lines of hose were laid and the deluge set was again brought into action. One and a quarter and one and a half inch nozzles were tried and the stream played at various heights in the stack, and on three or four occasions it actually went over it. The solid stream did not go over, but sufficient water did go by spurts to be clearly discernible to the eyes of those who took position at the head of Spring wharf, where they had a truer line of observation. The News man tried to secure a record of one of these spurts on his camera plates, but since for reproduction work only a large volume of water so high in the air will show sufficiently strong, it has been necessary to print the stream when going less high in the air.

The old-time firemen tell what the old hand engines and some of the steamers have done in days gone by with the shot tower as the measuring stick. The shot tower is considerably shorter than the stack, which is 176 feet high and in addition it is doubtful if as large a stream was played.

During the day the orders for shipment of the machine were changed and she was recalled to New York for trial in that city. Accordingly she was run immediately after the test to the Fall River Line landing, and taken on the Priscilla when the steamboat arrived.

The American LaFrance company went to the expense of sending the machine here because it is realized that Newport is sooner or later to come to pumpers, because of the demand of the taxpayers. When the time comes New England Agent Webber and Local Agent Arter will be prepared to put in bids.

STRIVING TO PLEASE.

Features on New Picture and New Vaudeville Bill at Opera House.

The management at the Opera House is striving to give the people what they desire at each change of bill, and with this in mind has prepared another excellent show for Thursday, Friday and Saturday. The chief attraction will be another of the Mary Pickford pictures, "Hearts Adrift," in four parts. This as presented by the Famous Players is acknowledged by those who saw it in New York to be the greatest of all Mary Pickford pictures, and the capacity business done last week with "Tess of the Storm Country" is a criterion of her popularity.

The features of the vaudeville program will be the Marinka and six Argentine Marimbas, who will render selections from "Il Trovatore," the Sextet from "Lucia," and after these operatic selections will bring forth medleys from popular airs. Another will be the Cabaret trimmer, Lane, Plant and Timanus, a rathskeller trio with songs and a pandemonium. Hammond and Forrester in a French singing and dancing act, a [illegible] here for recommendation, and the Italian whirlwind cutting of the famous Mascagni make up the bill.

TAXING SUMMER STORES.

Board of Trade Refers Subject to Committee on Uniform Closing.

The [illegible] question of taxing summer stores has been brought into the [illegible] again. The Board of Trade at its September meeting Tuesday evening [illegible] to the special committee on uniform closing of stores. The committee was continued, to conduct the closing plans inaugurated.

It has long been contended that out-of-town firms should not be allowed to come to Newport in the business during the period of the year when the town is to be entertained and still pay no portion of the taxes for police and the protection of their stores and the other utilities of a community, for which other dealers are taxed.

The matter also stored to go to the Water Ways Association and Robert S. Hayes was made a delegate to the convention to be held in New York.

The matter of closing stores on Sundays was spoken of by President Tilley who said that [illegible] to the [illegible] and made a request of Mayor [illegible] to be good enough to call upon [illegible] and without violating the good [illegible] that a certain class of stores shall be allowed to do business on Sunday when others are compelled to be closed, because of the help they employ, seems to give those which keep open an unfair advantage.

PARADE AND INSPECTION.

Athletic Events and Base Ball Game Between Adams and Greble Nines.

Quarterly Assembly of Troops of Coast Defenses of Narragansett Bay to Take Place Friday.

The quarterly assembly of the troops of the coast defenses of Narragansett Bay will be held Friday, September 18, at Fort Adams. The companies at Fort Greble will leave that post on steamers Arnold and Smith so as to arrive at Fort Adams not later than 9:30 and the assembly for regimental parade and inspection will be sounded at 9:45 a. m., the officers and men appearing in field service uniforms. The non-commissioned staff and detachment of the hospital corps will be present.

The athletic events will commence as soon as practicable after the conclusion of the inspection and will be under the direction of the athletic officer at Fort Adams. The events will be as follows: Tug of war, shelter tent pitching contest, relay race, potato race, conical wall tent pitching contest and base ball game.

In the tug of war each company will be allowed to enter a team of 11 men including anchor and captain. The semi-finals in this contest will be between the relay and potato races, and the finals after the wall tent pitching contest.

In the shelter tent pitching contest each company may enter two squads, each commanded by a sergeant, the latter not to engage in the contests. Each team will take intervals and stand at attention with blanket rolls on the ground, the contest to start with a pistol shot, continue for two minutes and end with another pistol shot.

One team of 11 men each from each company may enter in the relay race, the men to appear in full field equipment without the blanket roll.

In the potato race, one man from each company may enter. Eight potatoes, two yards apart and two yards from the receptacle, will be used for each contestant, the finish to be five yards in the rear of the receptacle.

The conical wall tent pitching contest will be in accordance with the provisions of paragraph 84, circular 75, War Department, 1905, except that the contest will start with a pistol shot, continue for five minutes and end with another pistol shot. Each company is allowed to enter three squads with a sergeant for each squad.

The base ball game will be between the Fort Adams and Fort Greble nines.

Points will be scored as follows: Tug of war and relay race first, 10; second, 5; third, 1. Shelter tent and wall tent pitching: First, 16; second, 4; third, 2. Potato race: First, 2; second, 1; third, ½.

No one except the members of the ball teams will be allowed to enter more than one event.

The officials will be as follows: Referee, Major P. R. Ward; judges, Major T. J. Kirkpatrick, Major L. Prentiss, Jr., and Captain W. F. Stewart, Jr.; timekeepers, Second Lieutenants H. H. Groon, L. R. Watson, Jr., and C. A. Phelan, Jr.; starter, Second Lieutenant R. S. Atwood; announcer, Private C. E. Jackson, One Hundred and Second Company; clerk of the course, First Sergeant L. C. Tobin, One Hundred and Twenty Ninth Company; assistants to athletic officer, Sergeant J. E. White, One Hundred and Second Company, and Sergeant J. Jackson, One Hundred and Twenty Ninth Company.

The company scoring the highest number of points will be declared the winner of the meet and will be presented with a trophy suitably engraved. The company winning the trophy will retain possession of it until the next field day, when it will be put up as a prize. Any company winning the quarterly field meet three consecutive times will retain permanent possession of the cup. The company scoring the highest number of points will be presented with $25. The company winning second place with $15 and the third company $10. The money will be expended under the direction of the company commanders for the general enjoyment of the company.

Orders giving the above details of the meet have been issued by Lieutenant Colonel George F. Landers, commanding the Narragansett Bay coast defenses, and signed by Captain Allen D. Raymond, adjutant.

The officers are sending twenty-five picked men to serve among both combatants at Kiao-Chau. This is the first time the Chinese Red Cross members have worked among foreigners.

THE NEWPORT JOURNAL
AND WEEKLY NEWS.
Is Especially Adapted for Mailing.

GOOD CLEAN COAL.
For the best quality and lowest obtainable prices, we sell the reliable
"LEHIGH AND WILKESBARRE" COAL.
Buy the best of all coals from the
PERRY COAL COMPANY.

LIGHT FOOTBALL PLAY.

Rogers to Have First Game With a Local Team for Practice.

The first football practice of the Rogers High School team, Tuesday afternoon at the Vernon Avenue playfield, was very light, consisting merely of punting the ball and drop-kicking. None of the candidates were in suits, but they were out in sufficiently large numbers to assure the school a fast team this season. There are now in the neighborhood of 20 candidates, most of whom have had considerable experience, while there are other "husklies" who can be depended upon to play a fast, aggressive game.

Among the new-comers is "Merry" Ford, whose prowess as an end is well known but who was ineligible to play until this season. Ford ranks with the best of them as a tackler and is an exceptionally clever handler of the forward pass, which the high school intends to develop this year. Another end who looks good is Denniston, who although light is fast and a sure tackler.

There are many candidates for the line, while some of last year's linemen are ambitious to win positions in the back field. There is a possibility that Alfred Clark may return to school, playing his old position at full back. If such is the case the team will have three clever and fast men, in Gamache, Clark and Captain Diggles. It has been rumored that Boyle, a former Providence Technical star and choice on the inter-scholastic eleven, will join Rogers, and if so he will be a welcome addition.

The first game may be played a week from Saturday, with a local team, for practice, as Rogers has a tough proposition on its hands October 3, when it plays the Holyoke High School, of which Mr. Daniel Kelley, playground supervisor here this summer, is the coach.

AUCTION SALES.

By Eugene C. O'Neill, Auctioneer.
I will sell on
THURSDAY
AT
PUBLIC AUCTION
COMMENCING AT 2:30 O'CLOCK P. M.
AND IN THE EVENING
AT 7:30 O'CLOCK P. M.
In the store, 281 Thames street, Formerly Marden & Co.
The balance of the Stock of Albert Paulus, consisting of Art Goods and Jewelry. Also three Show Cases and Cash Register, nearly new. These goods will be sold to the highest bidder, for cash to close the estate.

House Lots at Auction.
On Houston avenue, near Wellington avenue.
Saturday, Sept. 19.
AT ONE O'CLOCK P. M.
There will be sold at public auction a parcel of land consisting of 10,110 square feet (three house lots). This section of the city is growing fast and these lots will pay to build upon, or hold for a profit.
By order of the Savings Bank of Newport.
FRED W. GREENE, Auctioneer.

26th Annual Fall Sale of HORSES, CARRIAGES Etc., October 2
Beginning at Ten O'clock A. M.
At American Ice Co. Stables (formerly car barn on Commercial Wharf) two minutes from Postoffice.
Consignments from Livery Stables, Private Stables, Merchants, Cabmen, Teamsters, Farmers, etc. Horses and carriages of all descriptions sold, because the owners can use the money to better advantage, during the winter. This sale is patronized by regular buyers from all over New England. It has become the largest annual horse sale conducted in this part of the country. Make your consignments early to insure a good place on day of sale. You will want your money for bread and butter this winter instead of hay and grain.
Fred W. Greene, Auctioneer.

MILLINERY.

M. E. TOBIN,
204 SPRING ST.,
Near Pelham. Phone 1245.
Smart Street and Motor Hats,
CHIC AFTERNOON HATS.

SPECIAL SALE OF UNTRIMMED HATS At 45c.
G. H. KIRBY,
MILLINERY.
86 BROADWAY.

COAL
In all sizes.
WOOD
For Open Fires.
—AND—
KINDLINGS,
HEIRS GEORGE BOWEN

Fagan & Gillis,
GENERAL CONTRACTORS.
James P. Fagan. Andrew Gillis
Telephone 1349. 15 Carroll Ave.

NEW BOOKS.

Auction Block
By Rex Beach

The Raft
By C. Dawson

Perch of the Devil
By G. Atherton

HART'S
202 Thames Street
Telephone 304.

Carr's List.
The Prince of Graustark, By George Barr McCutcheon.
Pan-Germanism, By Roland G. Usher.
The World Set Free, By H. G. Wells.
Also
A very nice line of
JEWISH NEW YEAR CARDS.
211-213 THAMES STREET.
Tel. 633.

THE DAN-DEE
Waste Paper Baskets that will give absolute protection against fire. They are made of Oxidized Copper and a big improvement over the old style willow baskets.

The Peckham Co.
299-301 THAMES ST.

"MEET ME AT BARNEY'S."
Let Us Introduce You to the Victor Family.
They will entertain you with the latest and best music, no matter what kind you want. They can give you Grand Opera music equally as well as popular songs, and can furnish the best dance music you ever heard. Come in and get acquainted with this wonderful family—they are ready to entertain you at any time.
Barney's MUSIC STORE
140 THAMES STREET.

NOVELTIES
Tango Beads and the new Colored Stone Hairpins.
The Latest Fad,
Price $1.25 pr, any color stone
T. J. BIESEL JEWELER 190 THAMES ST.

Roofing, and Waterproofing on Cellars.
Repairing Gravel, Slate and Paper Roofs.
64 BROADWAY GEORGE O'BRIEN

NEWSPAPERS ARCHIVE.COM

It is a good time NOW to have your FURNACE put in order for the Winter. DON'T wait until you want to use it. It may need repairs which will take some time to get.

WM. K. COVELL,
163 THAMES STREET.

SHEFFIELD PLATE.

We have received a large consignment of Sheffield Plate including Trays, Meat Platters, Trivets, Gravy Boats, Bread and Butter Plates, Bon Bon Dishes, Candlesticks, etc., from $5.00 to $25.00.

The price of these goods has advanced but we will give our customers the benefit of the old prices on this lot.

Buying now will save you money.

HERRMANN,
Jeweler,
204 THAMES STREET.

ABRAM ALMY CO.
Coal and Wood.
175 THAMES STREET.
Telephone 957.

CANNED
ASPARAGUS TIPS,
Fancy Quality.
PER TIN - - - 20c
PER DOZEN - - $2.25

JAS. H. DRURY & CO.,
243 and 245 Thames Street.

HOWARD,
Painting Contractor,
Best Work in Every Branch of the Business.
OFFICE 31 EVERETT STREET.

BENJ. F. TANNER,
Contractor and Builder, and Agent for
Century Asbestos Slates or Shingles.
NO MORE HOT ROOFS.
Heat Fireproof. Do not crack or come off or leak or turn up.
305 Roofs put in during last nine years. Every roof has one year's care. Stone, Slate, Shingle, Copper and Tin Roofs were torn off and damaged in last two heavy gales. The only damage on 305 Century Slate Roofs were two ridge rolls blown off and slight leak in two other roofs. Convention Hall at Beach stood recent gales without a slate cracked or started.
Any skilled mechanic can put them on. Be sure you purchase Century Asbestos Slates.

PERFECTION RED CEDAR SHINGLES.
Just received
A. & H. G. HAMMETT CO.
Lumber, Hardware, Brick, Lime, Cement, Sewer Pipe.
3-9-321 Thames Street.

FANCY CRACKERS,
MALTED MILK BISCUIT,
Something new and different.
30c pound.
Puff Creams, Thin Arrowroots, Monarchs, Golden Flakes, Rich Tea, Creamel, Chocolate Puffs, Currant Puffs.

F. P. GARRETTSON & CO.
W. J. Creaney & Co. Successors.
16 & 20 Washington Sq.
Telephone 68 & 69.

SOCIETY NOTICE.

Advertisements, which must concern members of the societies only, inserted for one cent a word with no charge less than ten cents.

REGULAR MEETING of Chas. M. Thomas Camp, No. 2, P. S. W. V., Thursday evening, 7:30 P. M. Muster in, all comrades requested to attend. Wm. J. Hug, Adjutant.

WHERE TO GO TODAY AND TOMORROW.

Wednesday.

Opera House—Vaudeville and Motion Pictures.

Thursday.

Opera House—Mary Pickford in "Hearts Adrift," and a New Vaudeville Bill.

St. Augustin's Hall—Whist and Euchre Social.

Home for Aged, Washington Street—Donation Day.

NEWPORT EXHIBITORS.

Sisson and Thurston Win Dahlia Prizes at Flower Show in Providence.

Newport exhibitors were prominent in the annual September flower show of the Rhode Island Horticultural Society in Providence. Among the judges were Alexander MacLellan and James Robertson, for flowers and vegetables.

Sisson & Thurston won the first prizes for 50 named varieties of cactus dahlias; for 10 varieties, three in a vase, of single dahlias, and for 10 varieties, three in a vase, of cactus dahlias. Mrs. T. O. Richardson received second prize in the class for 10 varieties, single dahlias; also, first prizes for the best 12 specimens, any variety of potatoes, and for the best six specimens, any variety, of beets. Senator R. L. Beeckman received a gratuity for a display of American Beauty roses.

The Sisson & Thurston prize for the best 12 dahlia blooms of any variety grown and exhibited by an amateur was awarded to William C. Young of Providence.

NEWPORT PARTY ATTENDS.

William Grosvenor Married to Miss Mary Burnett at Peterborough.

The marriage of Miss Mary Burnett, daughter of Mr. and Mrs. Edward Burnett, to Mr. William Grosvenor took place today at "Four Winds Farm," the summer home of the bride's parents in Peterborough, N. H. The bride was attended by her sister, Miss Ruth Burnett, as maid of honor, and by three bridesmaids—Miss Elizabeth Choate of Southboro, Mass., a cousin of the bride; Miss Anita D. Grosvenor, sister of the bridegroom, and Miss Ruth Cheney of Boston.

Mr. Robert Grosvenor, a brother of the bridegroom, was best man, and the ushers were Messrs. Theodore P. Grosvenor, another brother of the bridegroom; Brockholst M. Smith and Thomas S. Blumer of Providence, John Austin Amory, Alfred S. Dabney, Horace Gray and S. Dacre Bush, 2d., of Boston and Albert S. Hoffman and Joseph H. Stevenson of New York.

Mrs. William Grosvenor, mother of the bridegroom; Miss Rosa Anne Grosvenor, his aunt; Mr. Robert Grosvenor and Miss Anita Grosvenor left Newport Tuesday for Peterborough, to attend the wedding, and will return Thursday.

POLICE CASES.

At the police station this morning a man charged with larceny was placed on probation, there being extenuating circumstances. Another man, charged with stealing an automobile tire, was discharged on payment of costs, as the owner did not care to prosecute. Three revellers were fined $5 and costs each, but they had not found the necessary $7.60 at last accounts. There were three men up for drunkenness: one escaped with the usual $4.60, but on account of attendant circumstances the other two paid $7.60 each.

SUPERINTENDENT OF SCHOOLS AT BLOCK ISLAND.

Walter Allen Young, Ph. B., A. M., Brown University '91, has been elected superintendent of schools at Block Island for the ensuing year and has already taken charge of the work. Mr. Young was formerly a teacher at the State Normal School, and later at Bryant & Stratton's. During all the time which he has spent in teaching he has been greatly interested in work with backward children, and has tutored many at their homes so that they were able to enter the public schools later and graduate.

LITTLE COMPTON.

Captain Charles Otis Wilcox who died at his cottage at Seaconnet Point Tuesday in his sixty sixth year, had been in poor health several weeks, but Sunday was greatly improved. He was born at Tiverton Four Corners, where he spent his early youth. Later he became interested in the fishing business, which he followed to the time of his death, with the exception of several years spent in the West some years ago, and was one of the most successful of the fishermen at Seaconnet point in recent years. He is survived by his widow and two daughters, Mrs. Frederick Prescott and Mrs. Jennie Keeney of Malden and Boston. Mr. and Mrs. Wilcox resided in Boston during the winter months.

CHANGE FROM BROADWAY TO THIRD STREET.

The highway department has completed the improvement of Broadway as far as Pleasant street and today is moving the asphalt plant to Third street, where this afternoon the three big steam rollers are at work. The covering of large stone has been completed and the carts are now hauling No. 1 crushed stone for the top. The asphalt plant is on its way there and Thursday or Friday, if fair, will see the asphalt going on to make the top surface.

ELECTION OF OFFICERS.

The boys' division of the Holy Name Society of St. Mary's Church has elected the following officers:

President—Michael Walsh.
Vice President—William A. Kelley.
Secretary—Severin Perrotta.
Treasurer—Rev. William B. Meehan.

SCENES AT THE PUMPER DEMONSTRATION.

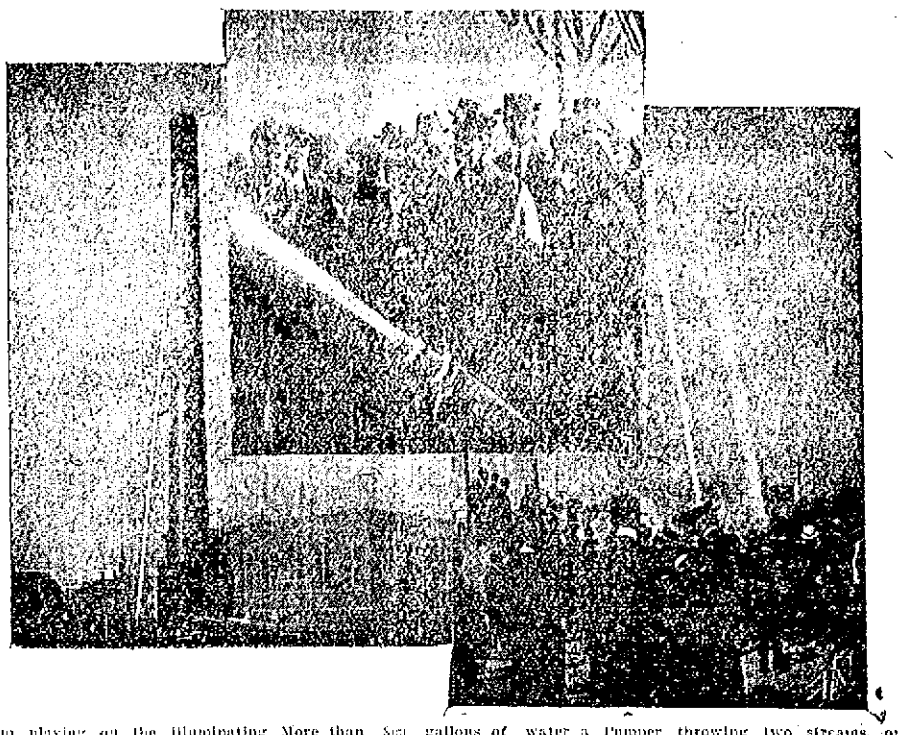

Stream playing on the illuminating station stack.

More than 800 gallons of water a minute being delivered through a two-inch nozzle, while the firemen stand and watch the pipe, held by an Eastman holder.

Pumper throwing two streams, one spread by using a gauge to take its pressure.

OVER THE 176-FOOT STACK.

Not a Solid Stream, But Some Water, Forced by the La France Pumper.

Even Though Out of Condition, the Machine Demonstrates Her Capabilities.

The pumping exhibition given by the demonstration American La France machine Tuesday afternoon was a big success, or was not, according to the point of view taken. It was not a success in the eyes of those who protest against any changes in the fire department and think an exhibition of the kind can have any merit. In addition, that the pumper was not working its best and was not showing the capabilities of this type was evident to many who are familiar with automobile apparatus or pleasure machines. Sunday it had been in a demonstration, since then had been on the road in the hands of transportation agents, and then been put up against a 10-mile road run without time to look it over before being put to a severe test. There was apparently a little magneto trouble, which caused some skipping, and so cut down the work of the machine.

On the other hand, the demonstration was a success for a large number of citizens, many of them members of the Representative Council, who saw with their own eyes that it is possible to pump water with an automobile. It is surprising how many of these remarked that they had desired to see such a performance but never had had the chance. They saw strong streams played, and saw them played through modern nozzles, which do not retard the propulsion of the water given by the pump.

The exhibition began promptly at 2 o'clock, but came to a sudden halt because of a peculiar thing. A fishing sloop lay at City wharf, where the pumper was located, and when the suction was dropped overboard some one tied it to the halliards of the craft, as the most available thing. The fishermen did not care to remain for the exhibition and started to push off, when the halliards parted. The suction was then made fast to something not so movable.

Combination 2 with its crew and Tillerman Nagle of Truck 2 were on the scene to do the hosemen's duty. They laid 1,050 feet of hose in many curves about the wharf, the first exhibit being of a single stream through a long line of hose from various sized nozzles. Then the hose was put into two lines, and finally three. After three streams had been shown the Eastman deluge set was brought into action; the three lines of hose were united in one and different nozzles were used.

Some did not see that the streams thrown were any improvement over what their favorite steamers have been known to discharge, but since the fire department reorganization committee has been at work records are kept, which show just what the steamers have done. These show that the pumper in her unsatisfactory conditions did exceed the performances of the local steamers. The results of the pumping, as figured from the tables of the National Board of Underwriters and by the aid of pressure gauges, were as follows:

1,050 feet of hose, 1 stream, 1 inch nozzle, 115 pounds pressure, 319 gallons.

Same hose, but 1¼ inch nozzle, 362 gallons.

Two 500-feet lengths of hose, with 1¼ inch nozzles, 150 pounds pressure, 650 gallons.

Two 250-feet lengths and one 200-feet, the same size nozzles, 109½ pounds pressure, 924 gallons a minute; nozzle pressure 70 pounds.

Deluge set, 1¾ inch nozzle, 121 pounds pressure, 812 gallons; nozzle pressure 80 pounds.

1½ inch nozzle, 155 pounds pressure, 595 gallons; nozzle pressure 110.

1¼ inch nozzle, pressure at the nozzle too great to be recorded by the gauge in use.

2 inch nozzle, 881 gallons; nozzle pressure 55 pounds.

Some of the critics suggested that the stream was being thrown in a direct line with the wind and hence was favored. This was so if one was to judge the stream by the eye, but the committee were not depending on such judgment.

Of course there were many shutdowns to permit the various changes in the hose and nozzles, but something like an hour and a half was spent before the assembled [illegible] and then the order came to pick up. This was done in good time, and soon both the pumper and the combination were on their way to Spring wharf, where the spectacular performance was to be given.

Chief Kirwin saw various reasons why the test should not be made, one being that the illuminating company's tall stack might be damaged. Dr. Beck thought the engine could not put a stream over the stack, but as long as Agent Webber desired to make the try and the people seemed to be interested he saw no reason why the effort should not be made. Hundreds were gathered in the lower part of the city to see the test.

Three short lines of hose were laid and the deluge set was again brought into action. One and a quarter and one and a half inch nozzles were tried and the stream played at various heights on the stack, and on three or four occasions it actually went over it. The solid stream did not go over, but sufficient water did go by spurts to be clearly discernible to the eyes of those who took position at the head of Spring wharf, where they had a truer line of observation. The News man tried to secure a record of one of these spurts on his camera plates, but since for reproduction work only a large volume of water so high in the air will show sufficiently strong, it has been necessary to print the stream when going less high in the air.

The old-time firemen tell what the old hand engines and some of the steamers have done in days gone by with the shot tower as the measuring stick. The shot tower is considerably shorter than the stack, which is 176 feet tall, and in addition it is doubtful if as large a stream was played.

During the day the orders for shipment of the machine were changed and she was recalled to New York for trial in that city. Accordingly she was run immediately after the test to the Fall River Line landing, and taken on the Priscilla when the steamboat arrived.

The American LaFrance company went to the expense of sending the machine here because it is realized that Newport is sooner or later to come to pumpers, because of the demand of the taxpayers. When the time comes New England Agent Webber and Local Agent Arter will be prepared to put in bids.

STRIVING TO PLEASE.

Features on New Picture and New Vaudeville Bill at Opera House.

The management at the Opera House is striving to give the people what they desire at each change of bill, and with this in mind has prepared another excellent show for Thursday, Friday and Saturday. The chief attraction will be another of the Mary Pickford pictures, "Hearts Adrift," in four parts. This as presented by the Famous Players is acknowledged by those who saw it in New York to be the greatest of all Mary Pickford pictures, and the capacity business done last week with "Tess of the Storm Country" is a criterion of her popularity.

The feature act on the vaudeville program will be the Marimba band, six Argentine Marimbas, who will render selections from "Il Trovatore," the Sextet from "Lucia," and after these operatic selections will bring forth medleys from popular airs. Another will be the cabaret number, Lane, Plant and Timagens, a rathskeller trio with songs and a planologue. Hammond and Forrester in a comedy singing and dancing act which comes here highly recommended, and the Italian whirlwind dancing of the famous Mascagnis, make up the bill.

TAXING SUMMER STORES.

Board of Trade Refers Subject to Committee on Uniform Closing.

The much discussed question of taxing summer stores has been brought into the limelight again. The Board of Trade, at its September meeting Tuesday evening, voted to refer the subject to the special committee on uniform closing of stores. The committee was continued, to conduct the closing plans inaugurated.

It has long been contended that out-of-town firms should not be allowed to come to Newport and do business during that period of the year when the crews is to be skimmed, and still pay no portion of the taxes for police and fire protection of their stocks and the other advantages of a community, for which other dealers are taxed.

The board also voted to join the Deeper Water Ways Association and Robert S. Hayes was made a delegate to the convention to be held in New York.

The matter of closing stores on Sundays was spoken of by President Titus, who told the board that the committee had come to its conclusions and made its request of Mayor Boyle purely from an economic standpoint and without considering the moral aspect. That a certain class of stores shall be allowed to do business on Sunday when most are compelled to be closed, because of the help they employ, seems to give those which keep open an unfair advantage.

PARADE AND INSPECTION.

Athletic Events and Base Ball Game Between Adams and Greble Nines.

Quarterly Assembly of Troops of Coast Defenses of Narragansett Bay to Take Place Friday.

The quarterly assembly of the troops of the coast defenses of Narragansett Bay will be held Friday, September 18, at Fort Adams. The companies at Fort Greble will leave that post on steamers Arnold and Smith so as to arrive at Fort Adams not later than 9:30 and the assembly for regimental parade and inspection will be sounded at 9:45 a. m., the officers and men appearing in field service uniforms. The non-commissioned staff and detachment of the hospital corps will be present.

The athletic events will commence as soon as practicable after the conclusion of the inspection and will be under the direction of the athletic officer at Fort Adams. The events will be as follows: Tug of war, shelter tent pitching contest, relay race, potato race, conical wall tent pitching contest and base ball game.

In the tug of war each company will be allowed to enter a team of 11 men including anchor and captain. The semi-finals in this contest will be between the relay and potato races, and the finals after the wall tent pitching contest.

In the shelter tent pitching contest each company may enter two squads, each commanded by a sergeant, the latter not to engage in the contests. Each team will take intervals and stand at attention with blanket rolls on the ground, the contest to start with a pistol shot, continue for two minutes and end with another pistol shot.

One team of 10 men each from each company may enter in the relay race, the men to appear in full field equipment without the blanket roll.

In the potato race, one man from each company may enter. Eight potatoes, two yards apart and two yards from the receptacle, will be used for each contestant, the finish to be five yards in the rear of the receptacle.

The conical wall tent pitching contest will be in accordance with the provisions of paragraph 34, circular 35, War Department, 1905, except that the contest will start with a pistol shot, continue for five minutes and end with another pistol shot. Each company is allowed to enter three squads with a sergeant for each squad.

The base ball game will be between the Fort Adams and Fort Greble nines.

Points will be scored as follows: Tug of war and relay race first, 10; second, 5; third, 1. Shelter tent and wall tent pitching: First, 10; second, 5; third, 2. Potato race: First, 2; second, 1; third, ½.

No one except the members of the ball teams will be allowed to enter more than one event.

The officials will be as follows: Referee, Major P. R. Ward; judges, Major T. J. Kirkpatrick, Major L. Brochomin, Jr., and Captain W. F. Stewart, Jr.; timekeepers, Second Lieutenants F. H. Green, L. R. Watrous, Jr., and C. A. Phelan, Jr.; starter, Second Lieutenant R. S. Atwood; announcer, Private C. B. Jackson, One Hundred and Second Company; clerk of the course, First Sergeant L. C. Tobin, One Hundred and Twenty Ninth Company; assistants to athletic officer, Sergeant J. E. White, One Hundred and Second Company, and Sergeant J. Dolover, One Hundred and Twenty Ninth Company.

The company scoring the highest number of points will be declared the winner of the meet and will be presented with a trophy suitably engraved. The company winning the trophy will retain possession of it until the next field day when it will be again put up as a prize. Any company winning the quarterly field meet three consecutive times will retain permanent possession of the cup. The company scoring the highest number of points will be presented with $25. The company winning second place with $15 and the third company $10. This money will be expended under the direction of the company commanders for the general enjoyment of the company.

Orders giving the above details of the meet have been issued by Lieutenant Colonel George P. Landers, commanding the Narragansett Bay coast defenses, and signed by Captain Allen D. Raymond, adjutant.

The Chinese are sending twenty-five Red Cross men to serve among both combatants at Kiao-Chau. This is the first time the Chinese Red Cross members have worked among foreigners.

THE NEWPORT JOURNAL
AND WEEKLY NEWS,
Is Especially Adapted for Mailing.

LIGHT FOOTBALL PLAY.

Rogers to Have First Game With a Local Team for Practice.

The first football practice of the Rogers High School team, Tuesday afternoon at the Vernon Avenue playfield, was very light, consisting merely of punting the ball and drop-kicking. None of the candidates were in suits, but they were out in sufficiently large numbers to assure the school a fast team this season. There are now in the neighborhood of 20 candidates, most of whom have had considerable experience, while there are other "huskies" who can be depended upon to play a fast, aggressive game.

Among the new-comers is "Merry" Ford, whose prowess as an end is well known but who was ineligible to play until this season. Ford ranks with the best of them as a tackler and is an exceptionally clever handler of the forward pass, which the high school intends to develop this year. Another end who looks good is Benniston, who although light is fast and a sure tackler.

There are many candidates for the line, while some of last year's linemen are ambitious to win positions in the back field. There is a possibility that Alfred Clark may return to school, playing his old position at full back. If such is the case the team will have three clever and fast men, in Gamache, Clark and Captain Diggles. It has been rumored that Boyle, a former Providence Technical star and choice on the inter-scholastic eleven, will join Rogers, and if so he will be a welcome addition.

The first game may be played a week from Saturday, with a local team, for practice, as Rogers has a tough proposition on its hands October 3, when it plays the Holyoke High School, of which Mr. Daniel Kelley, playground supervisor here this summer, is the coach.

AUCTION SALES.

By Eugene C. O'Neill, Auctioneer.
I will sell on
THURSDAY
AT
PUBLIC AUCTION
COMMENCING AT 2:30 O'CLOCK P. M.
AND IN THE EVENING
AT 7:30 O'CLOCK P. M.,
In the store, 251 Thames street,
Formerly Marden & Co.
The balance of the Stock of Albert Paulus, consisting of Art Goods and Jewelry. Also three Show Cases and Cash Register, nearly new. These goods will be sold to the highest bidder, for cash to close the estate.

House Lots at Auction.
On Houston avenue, near Wellington avenue,
Saturday, Sept. 19.
AT ONE O'CLOCK P. M.
There will be sold at public auction a parcel of land consisting of 10110 square feet (three house lots). This section of the city is growing fast and these lots will pay to build upon, or hold for a profit.
By order of the Savings Bank of Newport.
FRED W. GREENE, Auctioneer.

26th Annual Fall Sale of
HORSES, CARRIAGES Etc.,
October 2
Beginning at Ten O'clock A. M.
At American Ice Co. Stables (formerly car barn on Commercial Wharf) two minutes from Postoffice.
Consignments from Livery Stables, Private Stables, Merchants, Cabmen, Teamsters, Farmers, etc. Horses and carriages of all descriptions sold, because the owners can use the money to better advantage, during the winter. This sale is patronized by regular buyers from all over New England. It has become the largest annual horse sale, conducted in this part of the country. Make your consignments early to insure a good place on day of sale. You will want your money for bread and butter this winter instead of hay and grain.
Fred W. Greene, Auctioneer.

MILLINERY.

M. E. TOBIN,
204 SPRING ST.,
Near Pelham. Phone 1245.
Smart Street and Motor Hats,
CHIC AFTERNOON HATS.

SPECIAL SALE OF UNTRIMMED HATS
At 45c.
G. H. KIRBY,
MILLINERY.
88 BROADWAY.

COAL
In all sizes.
WOOD
For Open Fires,
AND
KINDLINGS,
HEIRS GEORGE BOWEN

Fagan & Gillis,
GENERAL CONTRACTORS.
James P. Fagan. Andrew Gillis
Telephone 1248. 18 Carroll Ave.

GOOD CLEAN COAL.
For the best quality and lowest obtainable prices, we sell the reliable
"LEHIGH AND WILKESBARRE" COAL.
Buy the best of all coals from the
PERRY COAL COMPANY.

NEW BOOKS.

Auction Block
By Rex Beach

The Raft
By C. Dawson

Perch of the Devil
By G. Atherton

HART'S
202 Thames Street
Telephone 304.

Carr's List.
The Prince of Graustark,
By George Barr McCutcheon.
Pan-Germanism,
By Roland G. Usher.
The World Set Free,
By H. G. Wells.
Also
A very nice line of
JEWISH NEW YEAR CARDS.
211-213 THAMES STREET.
Tel. 633.

THE DAN-DEE
Waste Paper Baskets that will give absolute protection against fire. They are made of Oxidized Copper and a big improvement over the old style willow baskets.

The Peckham Co.
299-301 THAMES ST.

"MEET ME AT BARNEY'S."
Let Us Introduce You to the Victor Family.
They will entertain you with the latest and best music, no matter what kind you want. They can give you Grand Opera music equally as well as popular songs, and can furnish the best dance music you ever heard. Come in and get acquainted with this wonderful family—they are ready to entertain you at any time.
Barney's Music Store
140 THAMES STREET.

NOVELTIES
Tango Beads and the new Colored Stone Hairpins.
The Latest Fad,
Price $1.25 pr, any color stone
T. J. BIESEL JEWELER
190 THAMES ST.

Roofing, and Waterproofing on Cellars.
Repairing Gravel, Slate and Paper Roofs.
84 BROADWAY GEORGE O'BRIEN